STREET FAIRS FAIRS CIRCUS BILLPOSTERS DRAMATIC

THE BILLBOARD

Volume XV. No. 15. CINCINNATI, APRIL 11, 1903. Price, 10 Cents. Per Year, $4.00

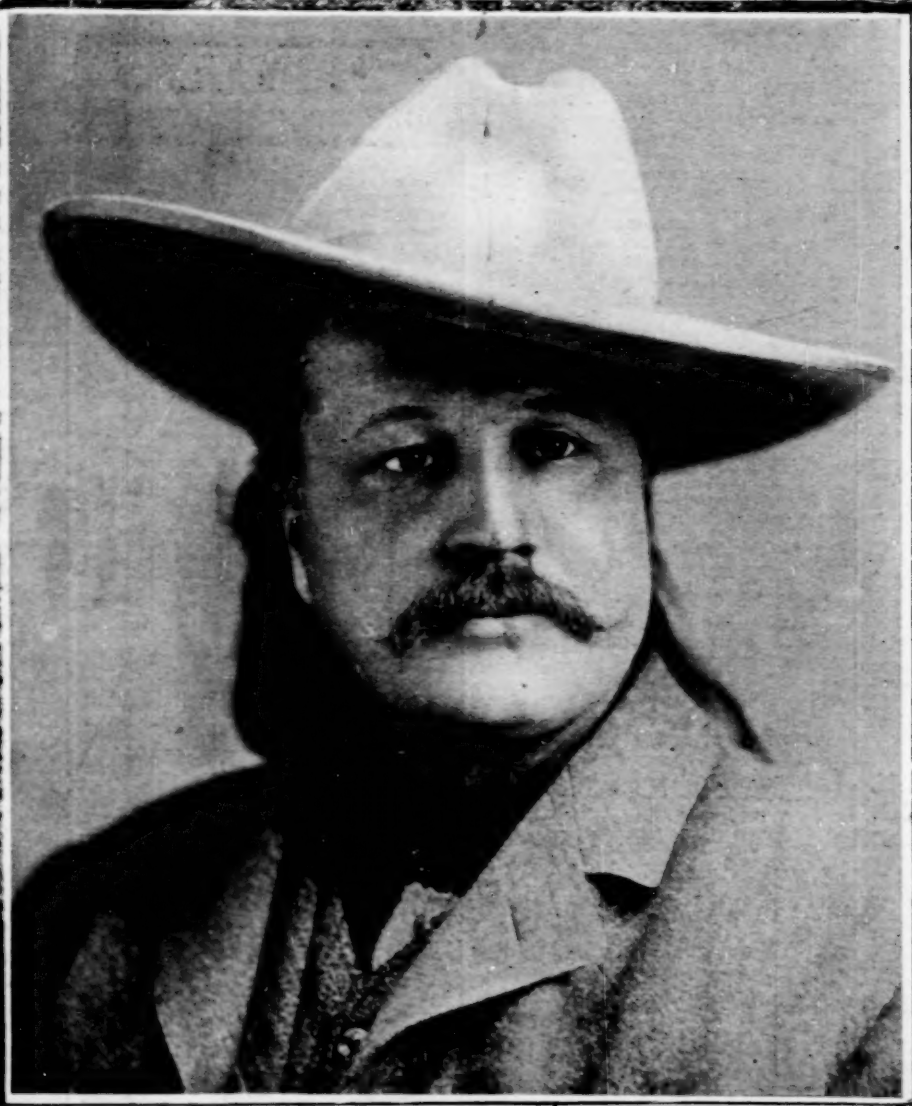

PAWNEE BILL,

(MAJOR GORDON W. LILLIE.)

Manager and Proprietor of the Largest Wild West in America.

BILLPOSTERS DISTRIBUTERS & COMMERCIAL ADVERTISERS

CHICAGO.

President Rooseveldt saw and commented on a real billposters war in the Windy City, last week. Much to the chagrin of the Knights of the Pink Tea, he found no objections. The only thing he saw in it was evidence of enterprise and strenuous efforts to get the best showing.

The battle is over, and the smoke is clearing away, but the memory of it will live for years R. C. Campbel nd the American swept everything before them. The routed all opposition completely. Al. Beaumont of the Illinois billposting Company made a stubborn fight. He had the Democratic work and tried valiently to hold his end up but was out-generaled. The Amrican offered more money for each route and as they had about three men to his one, they simply wiped him out.

When the Democrats saw the way in which he was being covered, they switched and gave the American all of their work, so when the firing ceased, Campbell found himself complete master of the situation. It was a glorious victory.

AN APOLOGY.

I apologise to Mr. Levyne if my article on Cherry Pickers seemed to be a dig at him. Nothing was farther from my mind. It is these newspaper advertising agencies whose newspaper customers are fetting restless and demanding billposting that I am hitting at. They are simply taking that which they cant drive from the boards.

ONE WHO REMEMBERS.

DAUBS.

The dispute between Clarence E. Runey and a Van Beureu has not yet been settled.

Mrs. R. W. Lodwick of Portsmouth, Ohio, has contracted with the Robinson Snows for 4,000 sheets of paper.

J. M. Blew has purchased the plant at Winamac, Ind., from E. O. Burroughs, who will retire permanently from the business.

Harry E. Logan has bought the billposting plant at Macon, Mo., from F. C. Parker, and is putting the plant in first class shape.

Geo. W. Reed, a billposter in the employ of Wm. Foster, at Des Moines, Ia., committed suicide by jumping into the river at that point March 27.

The billposters of Springfield, Mass., have organized and will be known as local 15 of N. B. P. and B. U. of A.. This is the first local Union formed in Massachusetts.

Mr. Seidenstricker, "paste slinger" for the Grand Opera House at Hot Springs, Ark., is reported to have fallen heir to $25,000. He is still posting for the opera house, although it is said his chest is a trifle broader.

W. C. Unash, the association billposter, and Geo. F. Russell, the opposition billposter, and Redding, Cal., have almagated, and will hereafter conduct the business under the firm name of. The Shasta Billposting Company.

Mr. Hager, of the St. Louis Billposting Co., says that it will take a magnifying glass to find a blank spot on his boards at the present time, and with the amount of posting contracted for the next month or two he is afraid that he will be compelled to start out a lot of carpenters.

Mr. Theodore F. Wimand was in Pittsburg last week, looking over the field in the interest of J. Walter Thompson. Mr. Wimand is expected to have charge of the billposting department for Thompson if the Association admits that Company next July.

The Versailes, Ky., Billposting Company will soon repair their plant, substituting tongue-and-grooved matched lumber boards. Their plant at Lawrenceburg is entirely new and they are making preparations to build plants at Shelbyville and Harrisburg. Mr. Goucher has now retired from the firm, which is controlled absolutely by Mr. Oneal.

E. L. Abrams, representing the United Cigar Manufacturers, of New York, has just returned after an extensive trip through the west and the south. On the trip he made numerous contracts with billposters for hanging metal signs for the Henry George Cigar and their numerous other brands. These signs are being made by the O. J. Gude Co., which also places all the billposting for the United.

Geo. H. Barnum is adding 20 three-sheet illuminated stands to his plant at Knox, Ind. H. E. Barnum has again gone into the business, having returned from Mexico. They report things rushing in both the billposting and distributing departments. They have a three month's contract of two-sheets from Montgomery, Ward & Company of Chicago. 24 sheets Tom Platt, of Ft. Wayne, Ind. Prospects are bright for April.

The Altoona Billposting Co., of Altoona, Pa., reports having done work for the following people during the past month: Heides Licorice Pastilles and Pettijohn's Breakfast Food through O. J. Gude & Co.; 30 8-sheets Frog-in-your-Throat, from W. W. Seeley & Co.; 40 8-sheets Dr. Sloan; 420 1-sheets Raphael & Zengschmidt, Pittsburg, Pa.; 25 12-sheets R. & G. Corsets, and 500 sheets local. Have tacked two hundred signs for Reed Tobacco Co., and 600 signs for Rising Sun Stove Polish Co., Canton, Mass.

DISTRIBUTORS NOTES.

Joseph P. Murphy and Company of Cincinnati, Ohio, have distributed 275,000 Citizens Bulletins and 50,000 circulars for the Citizens campaign committee.

The Harry Davenport Mail Order House, 293 West Van Buren St., Chicago, Ill., will distribute millions of mail order catalogues throughout the United States. Distributors, invest in a few stamps.

The Versailes, Ky., Billposting Company have completed distributions for the following:—3000 books from Will Molton; C. I. Hood & Co.; Cheney Medical Co.; Thacher Medical Co., and Dr. Miles. This firm also distributes Lawrenceburg.

N. B. Gossard, manager of the Altoona Billposting Co., Altoona, Pa., writes as follows: We have dispatched the following work during the past month: 8,000 envelopes, Dr. Shoop; 10,000 booklets for The Great Western Cereal Co., Pittsburg, Pa.; 10,000 almanacs, Dr. Green; 7,000 books, Dr. Chase, Buffalo; 15,000 books, Peruna Drug Co.; 128 catalogues for Sears-Roebuck & Co.; 9,000 cards, Genessee Pure Food Co., advertising Grain-O, and 8,500 cards for the same firm advertising "It"; 4,000 cards Old Honesty Oats for Tingle & Drake; 10,300 Dr. Munyon booklets. Business is rushing.

ADVERTISING TIPS.

The R. & G. Corsets are being extensively advertised in Pennsylvania, Ohio, Kentucky and Indiana.

The G. H. Haulenbeck Advertising Agency will, on the 1st of May, move into commodious offices in the new Bank of Metropolis Building at the corner of Broadway and 16th Sts., New York City.

At a recent meeting of the members and directors of the "Ad-Writer" of St. Louis, Mo., Mr. R. E. Drake tendered his resignation as business manager of that publication and disposed of all his stock in the company. Mr. Harrison Nichols was elected to succedd Mr. Drake as manager of the business and advertising departments.

WEEKLY LIST OF BILLPOSTERS.

Advertisements under this heading will be published weekly at the uniform rate of ten cents per issue, or $4.00 per year.

ARKANSAS.

Conway—J. F. Clark, Box 92.
Springdale—Hite Saunders Co.

CONNECTICUT.

Stamford—Hawley Oefinger.

IDAHO.

Pocatello—George Dash, Box 272.

ILLINOIS.

Bloomington.—City B. P. Co., Coliseum Bldg.
Chicago—A. Davis, 293 W. Van Buren st.

INDIANA.

Michigan City—J. L. Weber & Co.

IOWA.

Des Moines—W. W. Moore (licensed distributor).

KANSAS.

Atchison—City Bill Posting Co.
Parsons—George Churchill.

MINNESOTA.

Minneapolis—Gibbons Bill Posting Co.

MONTANA.

Billings—A. L. Babcock.

NEBRASKA.

Hastings—M. M. Irwin.

NEW YORK.

Cableskill—Edwin F. Wentworth.

NORTH CAROLINA.

Statesville—Rowland Advertising Co.

OHIO.

Middletown—Anthony H. Walburg.

PENNSYLVANIA.

Altoona—Charles Edmund Grubb, 827 4th ave.
Johnstown—Johnstown B. P. Co.
Phoenixville—George K. Oberholtzer.
Newcastle—The J. G. Loving C. B. P. Co.

TEXAS.

Amarillo—J. L. Summers (Licensed).
Gainesville—Paul Gallia, C. B. P. and Dist.
Carthage—A. Burton.
Yoakum—C. C. Tribble.

UTAH.

Salt Lake City—Grand Bill Posting Co.

WEST VIRGINIA.

Bluefield—H. I. Sbott.

WISCONSIN.

Prairie-du-Chien—F. A. Campbell.

WEEKLY LIST OF DISTRIBUTORS.

Advertisements under this heading will be published weekly at the uniform rate of ten cents per issue, or $4.00 per year.

ARKANSAS.

Conway—J. F. Clark, Box 92.

CALIFORNIA.

Eureka—W. H. Mathews, 636 2d st.

GEORGIA.

Atlanta—M. P. Roughton, Box 554
Cordele—P. D. Mingledorff, Box 320.

ILLINOIS.

Chicago—John A. Clough, 42 River st.
East St. Louis—H. H. Deemar.
Des Moines—W. W. Moore (licensed distributor).

INDIANA.

Huntington—Benjamin Miles, 8 Everett st.
Indianapolis—Indianapolis Adv. Co., 915 Stevenson Bldg.
Indianapolis—Vansycle Adv. Co., 114 Illinois st.
Marion—John L. Wood, 920 S. Branson st.
Michigan City—J. L. Weber Co.
Muncie—Muncie Advertising Co.
Terre Haute—O. M. Bartlett.

IOWA.

Des Moines—Des Moines Advertising Co.
Douds—Twin City B. P. Co.
Mason City—Henry Diehl.

IDAHO.

Boise—R. G. Spaulding.

KANSAS.

Atchison—City Bill Posting Co.
Osawatomie—E. P. Fisher.

MASSACHUSETTS.

Boston—Cunningham & Gourley.
Brockton—John V. Carter, 288 Belmont st.

MINNESOTA.

Morris—George R. Lawrence, B. P. and Dist.

MISSOURI.

St. Louis—S. A. Hyde, 2136 Eugenia st.
Charleston—Hough & Loebe.

NEBRASKA.

Fairbury—Robert J. Christian.
Hastings—M. M. Irin.
Schuyler—Rus & Bolman.

NEW YORK.

Ogdensburg—E. M. Bracy.
Potsdam—Edson Taylor, 20 Waverly St.
Schenectady—Chas. H. Benedict 121 Jay st.

NORTH CAROLINA.

Statesville—Rowland Advertising Co.

OHIO.

Cincinnati—J. J. Murphy & Co.
Columbus—S. A. Hyde 2136 Eugenia st.
Fostoria—W. C. Tirrill & Co., 116 W. Tiffin st.
Lima—J. K. McClurg.
Martin's Ferry—J. F. Blumenberg.

PENNSYLVANIA.

Carlisle—Wm. M. Meloy, Box 49.
East York—Richard R. Staley.
Johnstown—Geo. E. Updegrave & Co.
Johnstown—Johnstown B. P. Co.
Phoenixville—C. C. Tribble.
Pottsville—Geo. K. Oberholtzer.
Wilkes-Barre — Wilkes-Barre Distributing Bureau.

SOUTH CAROLINA.

Columbia—J. C. Bingley (at Charleston)

TENNESSEE.

Harriman—Harriman B. P. & Ad. Service.
Cordele—P. D. Mingledorff.
Fresno—F. H. Bancroft, Opera House Bldg.

TEXAS.

Amarillo—J. L. Summers.
Denison—Denison Billposting Co.

VIRGINIA.

Richmond—F. Sumlin, 1203 Franklin St.
CORRECTION for PRINTERS of Posters & H. b. Sam W. Hoke, 608 W. 39th St., New York.

WISCONSIN.

West Superior—C. A. Marshall, West Superior Hotel.

CANADA.

A. F. Morris, mgr., Hastings st., Vancouver B. C.
Montreal—C. J. T. Thomas, Box 1129.

PRINTERS OF POSTERS & HANDBILLS

Advertisements under this heading will be published weekly at the uniform rate of ten cents per issue, or $4.00 per year.

American Show Print, Milwaukee, Wis.
N. W. Ayer & Son, Philadelphia, Pa.
Bell Show Print, Sigourney, Ia.
C. H. Buck & Co., Boston, Mass.
Calvert Litho. Co., Detroit, Mich.
Central City Show Print, Jackson, Mich.
Central Litho. Co., 10 Monroe St., Chicago.
Donaldson Litho. Co., Newport, Ky.
Enterprise Show Print, Cleveland, O.
Enquirer Job Printing Co., Cincinnati, O.
Erie Show Printing Co., Erie, Pa.
Gt. Amer. Eng. and Ptg., 5 Beekran st., N. Y.
Great W. Printing Co., 513 Elm St., St. Louis.
Haber, P. B., Fond du Lac, Wis.
Greve Litho. Co., Milwaukee, Wis.
Hennegan & Co., 127 E. 8th st., Cincinnati, O.
Sam W. Hoke, 608 W. 39th St., New York.
Home Show Printing Co., Atchison, Kas.
Starr Show Printing Co., Mason City, Ia.
Morrison Show Printing Co., Detroit, Mich.
Penn Ptg. and Pub. Co., Philadelphia, Pa.
Pioneer Printing Co., Seattle, Wash.
Planet Show Ptg. Co., Catham, Ont., Can.
Russell & Morgan Show Print, Cincinnati, O.
Clarence E. Runey, 220 W. Liberty St. Cin., O.

INKLINGS.

Mr. Wm. T. Leachman, of the Russell & Morgan Show Print, is in Tucson, Ariz., on business.

The Metropolitan Printing Company is now getting fairly well straitened out in their new quarters in the old Armory building opposite the old place. Of the 15 new Aluminum presses ordeded three are already in place. When fully fitted up, this will certainly be "one of" if not "the" biggest in America.

HAGERSTOWN, MD.—Hose Hall Opera House (C. E. Heard, Mgr.) Dark indefinitely.

Armory, (Capt. Geo. L. Fisher, Mgr.) The City band gave another entertainment St. Patager.) The Temple Quartette 20 to an unprecerick's day and S. R. O. was at a premium. Good satisfaction.

Kee Mar Auditorium, (Prof. Kershiner, Mandented business and gave the best of satisfaction. It was the best musical treat we have had this season.

Academy of Music. (Col. C. M. Futterer, Mgr.) Fun in Mr. Dooley's Court to a small audience for the benefit of the blind and was interpreted by a company of blind artists. 21, Uncle Tom's Cabin in two performances. I think it was up to the expectations. Coming: Van Dyke & Eaton Company, week of 30, in repertoire.

NOTES.

Will Karney, usher at the Academy, goes to Philadelphia on April 1 to accept a similar position.

BILLY V. VAN.

TORONTO, ONT.—Princess (O. B. Sheppard, Mgr.) Frank Daniels in Miss Simplicity drew fine houses, March 23-28. The Belle of New York, March 30-April 4.

Grand. (Small & Stair, Mgrs.) The Bonnie Briar Bush, with J. H. Stoddard in the lead, packed this house week of March 23. Arizona, March 30-April 4.

Shea's. (J. Shea, Mgr.) Horace Golden Coleman's Dogs and Cats headed a fine bill March 23-28.

Star (F. W. Stair, Mgr.) Martells Brigadier Burlesquers gave a capital show week of Mch. 23. Business continues gilt edged at this very popular resort. Parision Widows, Mch. 30-Apr. 4.

Massey Hall (S. Houston, Mgr.) Tommy Baker an old Toronto favorite, received a royal welcome from his host of friends Mch. 28.

NOTES.

Percy Hill the well known and popular hustling advance courier has signed as general agent of Gentry Bros. Number 4.

J. A. GIMSON.

EVANSVILLE, IND.—The Grand, Mar. 9, Y. M. C. A. Star Course to a fair house. 11, Arizona an excellent play to a good house. 14, A Convicts Daughter, Mat. & Night, fair show and houses. 16, Rogers Bros. in Harvard to S. R. O. excellent show to the largest house of the season. 18, Mrs. Fiske in Mary of Madagla played to a crowded house and the performance was very fine. 19, Al. H. Wilson in Prince of Tatters, to a fair house. 21, Florodora to a good house. 23-28 Howard-Dorset Co. Coming, Prisoner of Zenda; King Dodo; School of Scandal; Richard Mansfield; Henrietta Crosman.

The Peoples.—March 8, Knickerbockers Burlesquers, S. R. O.; 15, Royal Rivals; 22, Rose Hill English Folly Co., crowded house; 29, The Yukon Burlesquers.

DETROIT, MICH.—Avenue Theatre Vaudeville, (H. Lumkpin, Mgr.) Mlle. Olive, Agnes Miles, J. C. Nugent & Co., Harding & Ah Sid, Will M. Cressy & Blanche Dayne, Hanley & Jarvis, Lydia Yeamans, Titus & Frederick J. Titus, Five De Luceas and the American Vitagraph. The show is exceptionally good and is playing to crowded houses. Next week, Henry Lee and Saharat.

Detroit Opera House, (B. Whitney, Mgr.) Mar. 23. On acount of the death of Mr. Whitney, the owner of the Detroit Opera House, Mr. Andrew Mack did not play until Wednesday, Mar. 25. He is as good as ever and has played to crowded houses. Mar. 30, Nat Goodwin.

Lyceum Theatre, (A. Warner, Mgr.) Mar. 22, Arizona. This is one of the best shows seen at this theatre this season and is playing to crowded boues. Mar. 29, The Four Cohans.

Whitney Opera House, (Chas. Altman, Mgr.) Mar. 22, The Little Mother is a very good show and is playing to crowded houses. Mar. 29, A Kentucky Feud.

Empire Theatre, (A. L. Hertzman, Mgr.) Mar. 22, Rentz Santley Burlesque company is a good one and playing to good business. Mar. 29, Bon Ton Burlesquers.

ERIE, PA.—Park Opera House, (Jno. Gilson, Mgr.) Belle of New York, played to a fair house. The production was only fair. Mr. Horace Lewis in Sol Smith Russell's great play A Poor Relation played to a good business both afternoon and evening. Mr. Lewis' presentation was indeed clever and in response to a curtain call after the second act paid Sol. Smith Russell a very beautiful compliment. Zig Zag Alley played to a packed house Mar. 23; Will's Bros., Musical Comedy Company open a five night engagement the 24

SHAMOKIN, PA.—G. A. R. Opera House (J. F. Osler, Mgr.) Convict's Daughter, Mar. 20, gave a pleasing performance to fair house. Denver Express Mch. 24, pleased a small house. James J. Jefferies and Robt. Fitzsimmons, Mch. 26, in a boxing exhibition. Clara Turner Stock Co. week Mch. 30-Apr. 4.

Fraternity Theatre (W. D. Nields, Mgr.) The Liberty Belles, Mch. 24, pleased a fair audience the company is up to the standard. Sam T. Jack's Burlesque Co., Mch. 27; Mickey Finn Mch. 31.

E. F. HIGGINS.

AKRON, O.—Colonial Theatre. (S. S. Vail, Mgr.) The Cook-Church Stock Co., week of 14, to fair business and best of satisfaction. An American Rustler, 17. Poor house. Company made a hit. 18, Eight Bells. Big house. Pleased. 21, matinee and night, Human Hearts. 23-24, Ten Ichi. 25, Zig Zag Alley. 26, David Harum.

Grand Opera House. (T. K. Albaugh, Mgr.) 16-18, Weary Willie Walker to fair business and all they should have had. 19-21, The Span of Life opened to good house and pleased. 23-25, Down Mobile.

Note.—Achille Phylion, the spiral tower artist, is getting his apparatus in shape to open his summer tour. Paul Flemming left Friday to join the Forepaugh-Sells Shows.

W. P. SAUNDERS.

ELWOOD, IND.—Kramer Grand. (J. A. Kramer, Mgr.) Imperial Stock Company, 16-21, opened to S. R. O. and played to good business throughout the week; plays: Captain Impudence, The Lost Paradise, A Daughter of the South, The Great Levereaux Case, The Veteran, Caney's Cross-Roads, The Dangers of a Great City. Company gave best of satisfaction. The Game-Keeper, 27, William Owen in The School for Scandal, 28.

CLYDE HUNTER.

RALEIGH, N. C.—Academy of Music. (E. H. Baker, Mgr.) Harris, Parkhurst & Co., Mch. 19,21. Good performance to good audiences each night. This closes the season for 1902-3 at the Academy. When the season opens in Sept. the above house will be greatly improved.

Monumental Theatre. (Roger Flint, Mgr.) Innocent Beauty Burlesquers, March 12-14. First-class show. Good houses. March 20, On the Beach at Long Branch. March 21, Star Boarder. Fair show and house.

NEVADA, MO.—Moores Theatre. (E. H. Stettman, Mgr.) For the past week house has been dark. Ed. Raymond opened up week of March 16 for a three nights' engagement. Davy Crockett was played to one of the largest houses of the season. Its rendition was good. March 17, The Great Bank Robbery. March 18, Too Rich to Marry to fair sized house. The show was above the average for a repertoire company.

Coming: March 23, Jule Walters' comedy, Side-Tracked; Jubilee Singers, March 30; Erving-Taylor Comedy Co., April 6.

C. H. HAGOOD.

BUTTE, MONT.—Broadway Theatre, (Dick P. Sutton, Mgr.) Lewis Morrisson's Faust, pleased large houses Mar. 17-18. The costuming was excellent. Next week the Cowboy and The Lady and Al. G. Field's minstrels.

Grand Opera House, (Arthur A. Marks, Mgr.) The old favorite, Uncle Tom's Cabin played to S. R. O. at two performances Mar. 15. Everyone was well pleased. Coming: The Peddler's Claim, The Game-Keeper, Finnegan's Ball, California.

JACKSON, MICH.—The Atheneum. (H. J. Porter, Mgr.) March 12, Paul Gilmore in The Tyranny of Tears to fair business. March 13, Stetson's Uncle Tom's Cabin Co., to big business. March 14, Frank Daniels in Miss Simplicity to big business. March 16-21, King Dramatic Co. Coming: March 22-23, Lyman H. Howe's Moving Pictures; March 25, A Homespun Heart; March 26, Joseph Murphy in Kerry Gow.

CHAS. F. MORSE.

TIFFIN, O.—Nobles Opera House, (Chas. F. Collins, Mgr.) Paul Gilmore with a fine supporting company gave an excellent performance of The Tyranny of Tears, Mar. 19. David Harum, played to a slim house, Mar. 24. They deserved a packed house. Advance sale of seats for Jefferson de Angelis Opera company, Mar. 27, is very large. RANDOLPH HOPKINS

HENDERSON, KY.—Opera House, (Lee Oberdorfer, Mgr.) Who, What, When Minstrels, 16, good house and fair show. Arizona, 19, fair house and good show. Florodora, 20, big house, well pleased audience. Hello Bill, 24, good house, good show. Coming: Hans Hanson, 27.

JACOB ZIMBRO, JR.

CANANDAIGUA, N. Y.—Davidson Opera House, (Henry Forman, Mgr.) Mar. 21, Wine, Women and Song played to good business. The Royal Slave, Mar. 26. W. G. BARKER.

PHOENIX, ARIZ.—Week ending Mar. 21, nothing on the boards. Canada's famous Scottish band billed for Mar. 24. Lieut. Hobson, lecture Mar. 25. R. B. BERRYHILL.

CLINTON, MO.—Opera House, (Bixman & Co., Mgrs.) Alden Benedict's Thelma, 18 to a large house.

B. BYLER.

THEATRICAL

DRAMATIC VAUDEVILLE MUSIC — MINSTREL BURLESQUE OPERA

WINNER

OF THE FAWCETT PLAY CONTEST.

Geo. Fawcett, of Baltimore, Md., stated Mar. 29 that the prize in the play contest had been awarded to Mr. Roy S. Sensabaugh, of St. Louis, Mo.

The play is constructed around the time of the first production of Romeo and Juliet and introduces for the first time on the stage the character of William Shakespeare. The play is entitled, The Favor of the Queen, and artistic and delicate treatment with which the play has been handled marks Mr. Sensabaugh as master and student and shows a degree of genius that is remarkable.

Mr. Fawcett will produce the play as soon as the necessary scenery can be gotten up and effects devised.

ARTICLES OF INCORPORATION FILED.

Articles of incorporation were recently filed by the Criterion Theatre Company, composed of business men of St. Paul, Minn., organized for the purpose of erecting a new vaudeville theatre in St. Paul. The capital stock is $50,000.

The structure is to be completed before September 1, and will be modern in every respect. Popular prices will prevail.

The site is located on the principal street and is easily accessible to all patrons.

The house will be three stories high, with a stone front. Plans are now being drawn by Harry G. Carter. The theatre is to accomodate 1,440 people. The latest system of ventilation will be instaled.

The following are the officers of the corporation: President, John A. Burrichter; vice president, C. R. Capron; secretary and treasurer, Edward W. White; board of directors, officers, William F. Hunt and R. L. Kaege. All are from St Paul with the exception of R. L. Kaege, who is a resident of Chicago.

PROMISING CAREER CUT SHORT.

Miss Lambert, the leading lady of San Toy, recently fractured her limb in an opera house in St. Paul, Minn., and amputation was necessary.

She is now suing the management of the opera house for $30,000 damages.

She was a talented and ambitious young actress and achieving great success in her role. A career of great promise was nipped in the bud, as a comic opera star may as well be without a voice as without a limb nowadays.

DRAMATIC.

Maude Adams recently arrived in Paris from London.

Carleton Macey joined the Starbucks in Chicago, last week.

Marie Cahill recently introduced a new song entitled, Sweet Nelly Wood.

Miss Grace Cameron will star next season in Sergeant Kitty, by A. B. Sloane.

J. R. Stirling has purchased the American rights to the Cardinal from E. S. Willard.

W. A. Brady has secured a new play for Grace George, entitled With Good Intentions.

George Ade is at work on a comedy entitled, The Circuit Judge. He has finished the first act.

Tony Paster, of Bowery fame, recently celebrated his 58th anniversary as a theatre manager.

The Earle of Rosslyn, after an unsuccessful starring tour has returned to, "Deah Ole Lunnon."

Paul M. Potter is now dramatizing Lady Rose's Daughter, a novel by Mrs. Huffphrey Ward.

Captain Jinks of the Horse Marines company, closed the season Mar. 28, after a most prosperous season.

Charles Frohman will star Fay Davis in a four act play by Sydney Grundy, entitled, Gypsy, next season.

Florence Rockwell will be N. C. Goodwin's leading lady in the revival of, A Midsummer Night's Dream.

Kyrle Bellew will appear next season in a dramatization of E. W. Horning's, The Amateur Cracksman.

Frank Keenan will return to the legitimate stage next season in a dramatization of Le Pere Goriot by Balzac.

Gus Sun and Fred D. Fowler report success through the Carolinas with their melodrama, Circumstantial Evidence.

The new Lyric theatre in New York City will be opened by Richard Mansfield in a repertoire of his most popular plays.

Henry Kolker of Blaney Stock company, at Newark, N. J., will join the Keith Stock company at Philadelphia, Pa., shortly.

F. M. Crawford is writing a play for Viola Allen, the scenes of which are laid in Venice, towards the end of the eighteenth century.

It is rumored that after Viola Allen's present contract with Liebler & Company expires, she will join Charles B. Dillingham's forces.

Bert Jacobi, business manager of the Peddler's Claim Company has written a clever piece of poetry, entitled: "Can You Fix Me Alright for the Show?"

Joe Walsh is under contract to Sullivan, Harris & Woods, for two more seasons; next season in the Peddlar and the season following in a musical comedy.

Miss Suzanne Sheldon, now in London with the If I Were King company, will be Charles Richman's leading woman in the new play to be put out by Weber & Fields.

The Shuberts have in their possesion a new play entitled Idle Women, which deals with the divorce problem. The play will be produced the beginning of next season.

During the recent engagament of Ben Hur at Toledo, O., the management counted $13,526 for the first day's sale, the largest single day in the life of the production.

Joseph Jefferson is now appearing in a new role. He has been elected president of an electric light and ice company at Palm Beach, Fla., which is capitalized at $50,000.

Miss Olive Martin has been engaged to play the leadingg part in the new play, A Human Slave, which will take the road next season under the management of J. M. Ward.

Clara Mathes has bought and is making a success of E. K. Harris' Fatal Error. She has also bought the Queen of Diamonds, by Alma Lewis, and is looking for other good plays.

Frances Aymer Mathews, author of Pretty Peggy, intends to make a three act play from the sketch, A Little Tragedy at Tien Tsin. The rights to the play belong to Wm. A. Brady.

The new play, Stain of Guilt, opened at Havlin's theatre, in St. Louis, Mo., March 29. During the ensuing week, crowds were turned away. The company will do excellent business.

The Span of Life closed the season earlier than expected as the three acrobats used in the production had circus engagements which could not be broken. Several weeks' bookings were cancelled.

Miss Annie Russell claims that her recent illness was caused by her appearance on the stage in bare feet. Her present difficulty is how to get out of itis the bare feet are part and parcel of the scene.

Fred Block will leave for London, Eng., May 15, for Sullivan, Harris & Woods, to put on For Her Children's Sake at the Adelpha Theatre. He will return in September and take charge of Jim Bludso.

Jules Claretie, director of the Comedie Francaise and member of the French Academy of Immortals, will visit this country next season, at the invitation of James H. Hyde, to lecture on the French Dramatic Art.

Edna Wallace Hopper is contesting the will of her step-father, the late Alexander Dunsmuir. James Dunsmuir, of Victoria, B. C., the wealthy coal man, is the defendant in the suit, which is said to involve millions.

Tom Marks, manager of the Marks Bros. Company, has accepted five plays and the paper for the same, for his next repertoire season. The company is booked through Michigan, Wisconsin and Iowa. The principal members of the company have been engaged.

Ben Hur was given its 100th performance, March 26, at Columbus, Ohio. Miss Mabel Bert and the black horse, Monk, have taken part in every performance since the first production. The management decorated her dressing room with American Beauties and Smilax.

Word has been received from Charles Frohman that J. M. Barrie's great comedy success, The Admirable Crichton, will be used by William Gillette next season. The play will be given its initial American performance at the new Lyceum Theatre, New York.

Wagenhals & Kemper are counting on an all star cast Shakespearian revival, when the regular season closes. If the plan is perfected Blanche Walsh, Joseph Haworth, Frederick Ward and Louis James will be seen in the leading roles, this will make two all star Shakespearian plays on the road this summer.

Mr. Hale Hamilton, of the George Fawcett Stock Company, of Baltimore, Md., will establish a stock company in Denver, Colo., during the summer months, the season to last about ten weeks. Mr. Hamilton will appear in leading roles, with Miss Jane Oaker, his wife, as leading lady. Sedly Brown will be stage manager.

The Gilmores will put out a Ten Nights company of six people next week, carrying splendid scenery. Miss Mabel Chester has signed to play the part of Willie Hammond, and the Cedarville Boys' Quartette has been engaged as a feature. They will carry two brass bands, 20 banner boys, 6 Shetland ponies, two floats and two grist mill burros for the parade.

Geo. W. Lederer, for the last two years has been defending a separation suit in which Mrs. Lederer obtained $850 counsel fee and $15 a week alimony. Mrs. Lederer recently obtained from the Supreme Court an order directing her husband to show why he should not pay a counsel fee of $600 to her attorneys and give her $125 a month alimony pending the trial.

PLAYHOUSES.

New York will have six new playhouses next season.

The new opera house at Van Wert, Ohio, will cost $30,000.

It is rumored that New Orleans, La., is to have a new 10-20-30 house.

Work on the new opera house at Louisville, Ky., will commence May 1.

Richard III will be used to open His Majesy's Theatre, in London next Fall.

Dr. L. M. Fowler has bought and will manage the Harleming theatre at Bristol, Tenn.

A company was recently incorporated at Galesburg, Ill., for the purpose of building an opera house.

A scheme for a new $20,000 opera house at Norwalk, O., has been projected. The house is to seat 1,000 people.

The stock subscription of $15,000 for the erection of an opera house at Shelbyville, Ky., is almost all subscribed for.

The New Oriental Dime Museum at West Superior, Wis., opened March 16, under the management of Harry Dickinson.

The Opera House which is in course of construction at Alexandria, Ind., will be completed and ready for the opening October 1.

Mme. Sarah Bernhardt is said to have stated that she will make her appearance next fall in Racine's Esther, at her Paris Theatre.

H. G. Hamilton has secured the major portion of the stock of the People's Amusement company which controls the Park Theatre at Youngstown, Ohio.

Frank Green, manager of McJimsey's Theatre at Vincennes, Ind., recently secured a five year lease on the Spring Opera House at Washington, Ind., from T. F. Spink.

The opera house at Rockville, Ind., has a new drop curtain which is said to be very pretty. The painting was done by Chevalier & Duncan. The house is also having some new drops made.

Meyer R. Bimberg, the button man, is at the head of a syndicate which is trying to secure a site for a variety theatre in New York City. The plot has been selected and negotiations are on.

Application was recently made by several citizens of Greensburg, Pa., for a charter to be granted the St. Clair Opera House Company, which proposes to establish an opera house in Greensburg.

The new opera house to be erected at Morgantown, W. Va., will have a seating capacity of 1500. The house will be modeled after the Court theatre at Wheeling, W. Va. Mr. H. L. Swisher will be manager.

George A. Mills, manager of the Bell Opera House at Benton Harbor, Mich., was retired and was succeeded by Fred. Felton, April 1. Up until quite recently Mr. Felton was booking agent for Jules Walters.

The new Jefferson Theatre, at Hamilton, Ohio, was opened March 30 by Jefferson De Angelis, in The Emerald Isle. The opening performance was attended only by subscribers who paid ten dollars apiece for seats. An extra performance was given March 31 which was open to all.

The new theatre that is being constructed by the Ponce De-Leon Amusement Company, of Atlanta, Georgia, when completed will cost $25,000. Every appointment will be installed to make the playhouse complete in every detail.

Mace E. Greenleaf, of the Grand Opera House company at Pittsburg, Pa., is suing his wife, Eva C. Greenleaf for a divorce. They were married December 29, 1900, but lived together a very short time. Many serious charges were brought against Mrs. Greenleaf.

The New York Theatre, New York City, closed its doors for the summer with the last performance of Williams & Walker, April 4. The house will be reopened in September with Ben Hur, which will be enlarged to the extent of having four chariots and sixteen horses in the race scene.

The La Crosse theatre at La Crosse, Wis., will be remodeled this summer. The roof will be raised and another gallery constructed above the present one. The building will be extended to the street and a handsome front erected. Many other improvements will be made which we can not minutely detail.

Above we publish an excellent likeness of "Joe" Hurtig, the clever burlesque manager. He has been in the profession for a short time but he has "made good". Although one of the youngest managers on the road he has never made a losing venture. Being congenial he is well liked by all the members of his troupe. His great success in the profession is due to good judgment and by taking good advice when it was given him. He is now in charge of The Trans-Atlantic Burlesquers.

The new theatre to be built at Norwalk, Ohio, is to cost $20,000. W. G. Gilger is the promoter and says the house will be finished by September 1. F. B. Case, a citizen of Norwalk has donated a large lot in the center of the city.

Van Wert, Ohio, is to have a new playhouse. It will be built by a new stock company and operated under the management of Chas. B. Pearson. The plans have been accepted, a commodious site selected and the work of construction will begin immediately.

An Independent opera house circuit is being formed in Texas, with C. G. Hamilton manager, and James F. Brady, secretary. Their offices are in the Empire Opera House Building, San Antonio, Texas. They claim to have 86 houses in various parts of the state already signed.

Manager T. K. Albaugh of the Grand Opera House at Akron, Ohio, states that the house may be fitted up for use during the summer months. He also controls the summer theatre at Meyers Lake Park at Akron, and the plan will be to book shows for three days at each place and then transfer them. Only vaudeville attractions will be booked.

The Jefferson theatre at Hamilton, Ohio, was opened March 31, with Jefferson De Angelis as the attraction. Only subscribers were present. The seats sold for $10 and the boxes for $100. The sale amounted to $15,000, which went to George W. Johnston, the builder, as a bonus. Between the acts, the audience and house were photographed.

The new Iroquois theatre to be built in Chicago, will cost about $500,000. Ben. H. Marshall, the contractor, has been given full sway and the theatre will no doubt be a beauty. The facade will be built of granite and Bedford stone. It is of modern French design, and makes a most artistic appearance.

There have been many afforts made in Ft. Wayne, Ind., to build another theatre, but it would not pay. Ft. Wayne formerly had two playhouses, one being destroyed by fire, and the other, the Masonic Temple, is still doing business. The town could not support two houses and Ft. Wayne will have to increase very much in size before the building of another opera house would be in any way profitable.

The Grand Opera House at Marlin, Tex., recently caught fire in a mysterious manner and was soon a mass of ruins and ashes instead of an elegant structure and fine furnishings, which were reduced by the seething flames. The house and furnishings were valued at $11,000. The insurance is $7,000. J. G. Oltrof, owner of the site, has not stated whether or not a new theatre will be erected. The fire is believed to be of incendiary origin.

Manager Hartz, who is building the new theatre in Cleveland, O., is thinking of naming the playhouse after Julia Marlowe. Miss Marlowe has a great number of friends in Cleveland, so we are informed, and the plan to call the house The Marlowe is meeting with large support. Charles B. Dillingham said he would try to arrange her tour so as to enable her to open the new theatre. Only first-class productions will be booked.

The Erie, Pa., Amusement company met recently and elected the following officers:

President, F. B. Downing; Vice-President, E. O. Ricketts; Secretary, H. A. Clark; Treasurer, F. J. Walker. Bids will be calle for the construction of the new theatre, which is to cost about $50,000. The house is to be as nearly fire proof as possible and will have a seating capacity of 1800. The building will have four large entrances and the exterior will be decorated in the style in vogue during the French rennaisance period. Louis XVI decorations will prevail in the interior. Fourteen boxes have been provided for. The gentlemen's smoking room will be fitted up in Turkish style. Large trees will enhance the beauty of the grounds in front of the house, which are ample. Although the directors spoke of naming the theatre the Empire, the plans have been changed and a prize will be offered the citizens of Erie for the most appropriate name.

MUSIC AND MUSICIANS.

Pietro Mascagni sailed for Europe April 2, on the La Savoia.

A Chinese Honeymoon has registered its six hundredth performance in London.

Frank Daniel's daughter, Maude Daniels, is reported to be ill with scarlet fever.

The Smart Set company will open at Atlantic City, N. J., early in August. The company carries 50 colored performers.

The Hashim Opera Company, which has been out for only seven weeks, recently stranded at Jacksonville, Fla. A benefit performance will be given so as to enable the members to return to New York. The business was bad from the beginning and some of the chorus and several of the principals have not received a cent of salary since the first week.

Francis McMillen, a young American violinist, is now in Brussells, Belgium, completing his studies. He is still in his teens and is ranked among the world's leading violin players. Mr. Charles McMillen, his brother, left recently for Europe, where he will take charge of the young man's tour through Europe. The youthful violin virtuoso has obtained favorable recognition from the crowned heads, which generally insures the success of anything in countries across the pond. He will come to America when his European trip is finished.

Mrs. McLaughlin, wife of Thomas F. McLaughlin, formerly a member of the Chris. and the Wonderful Lamp company, but at present foreman of the Underwood Typewriter works, at St. Louis, Mo., has returned to the footlights. She is known as Monteray Mershom. She separated from her husband, who, when he learned that his wife had joined the Emerald Isle company, went to Anderson, Ind., and took possesion of their child. He was arrested for kidnapping but was discharged by the judge. McLaughlin has employed several attorneys to bring habeas corpus proceedings, by which he hopes to regain posession of the child.

MINSTRELS.

J. Eagan and E. Marcus, of John W. Vogel's minstrels, were slightly injured in a collision in the railroad yards at Danville, Ill., last week. Neither suffered any broken bones, but Eagan was painfully cut about the face. Marcus was only shaken up.

John W. Vogel is after the polo franchise for Marion, Ind. He now has three irons in the fire. The nomination for Mayor of Columbus, O., the franchise for the polo game at Marion, Ind., and a minstrel troupe on the road. What next? He now calls himself, Mayor of Columbus, Minstrel King, and polo prince. He has more titles than the Prince of Wales.

VAUDEVILLE.

The Four Rianos are practicing a new sketch for next season.

The Wilson Trio report great success on the "Wheel" with Rice & Bartine's Rose Hill Company.

Lawrence & Harrington, who do the "tough" specialty, with The Pedler company, have been re-engaged for next season.

Mr. and Mrs. Neil Litchfield are again filling dates after laying off several weeks on account of the death of Mrs. Litchfield's mother.

The Five Walton Brothers have been engaged as a feature with the Al. G. Field's Minstrel company, next season. They will be with the Gaskill-Mundy Carnival company this summer, the latter part of this month in Chicago.

FARCE COMEDY.

Don't Worry, by Lafayette Parks, a newspaper man, will be Willie Collier's starring vehicle next season.

The Irving French Company will close a season of 92 weeks of three night stands, May 23, and will reopen early in August.

Fred J. Bates, now ahead of Sun & Fowler's Circumstantial Evidence company, will join Chas. H. Boyle's Star Boarder company, in the same capacity.

Williams & Walker will in all probability go to Europe after their engagement on Broadway, New York closes this week. Negotiations are now on and if they go through, the colored comedians will be seen at the Shaftsbury theatre in London.

ODDS AND ENDS.

Harry Smith and Gustave Kerker are writing a musical comedy for George Lederer, in which he will star Blanche Ring, next season.

The floods in Texas and Arkansas have ruined the early potatoes which being extensively raised in that section, are the principal source of revenue.

Henry W. Savage is reported to have sailed for Italy March 29 to witness the performance of Mme. Butterfly by Puccini at Milan. He has the American rights to the play.

The sensational Burdick murder has already been put into a play called, The Buffalo Mystery, and will be put out by Juke and Elmer Walters.

One of the members of the Hashim Opera company, while at Jacksonville, Fla., was accosted on the street by a "masher" who offered to escort her to her hotel. She promptly knocked him down. The company had no more trouble in Jacksonville.

The St. Louis, Mo. Saengerfest will be held in June. An appropriation of $50,000 has been set aside to pay expenses. Mme. Nordica will sing, as well as other prominent artists. 3500 school children will be used. Rates will be reduced on all railroads.

The production for which Julian Hamlin recently engaged Victor Herbert to compose the music, is to be entitled, The Babies of Toyland. Mme. Ricard will have the principal role. The first rehearsals will be held in May. The play will have much room for novel scenic effects, transformations, etc.

FAIRS STREET FAIRS & EXPOSITIONS

WORLD'S FAIR BUILDING.

The Press Building stands in the northeastern part of the World's Fair Grounds, near the Liberal Arts Building. In architecture it resembles many of the old homesteads and public buildings in the early days of the Louisana Territory. The dimensions are 100x50 feet, and it is built almost entirely of wood. A roofed porch 12 feet wide runs along three sides of the building. On the ground floor there is a large reception room which extends the height of the two stories of the building, with a gallery running around three sides.

On the sides of the reception room are entrances to the ladies parlor and the smoking room. The reception room has two bay window seats. A stairway leads to the second floor. Back of the stairway and connecting with the reception room is a suite of two offices. A portion of the second floor is devoted to office rooms. In the front of the building are French windows, giving access from the ladies' parlor, and the smoking room to the porch. The smoking room is wainscoted with stained wood and burlap above. The reception room is treated in wood entirely. The ladies' parlor has a lower wainscoting painted white, with burlap treatment above. The building has two brick chimneys.

FAIR NOTES.

The Dallas County Fair at Adel, Iowa, will hold a Merchant's Carnival simultaneously with the fair.

The Greendale (Mass.) Fair Association report that many new features will be shown for the April fair.

The Knox County, (Ky.), Fair Association, will hold its thirteenth annual event September 3-6, inclusive.

The Inter-State Live Stock Fair Association is going to hold a fair at Sioux City, Ia., next fall. F. L. Wirwick is secretary.

The Western Fair will be held at London Ont., Canada, September 11-19. Many improvements will be made in buildings.

The Home Gathering, at Toronto, Canada, July 1-4, will be an event in the history of Toronto. Over $15,000 has been appropriated towards making the event a success.

Dublin, Ia., will probably have a fair next fall. A permanent fair association is being formed and $1000 of the $5000 needed was subscribed in fifteen minutes.

The Independent Fair Association of Hamilton, County, Ohio, is being organized and as soon as the preliminaries are completed, they will incorporate under the laws of Ohio.

The Shelby County (Ohio) Agricultural Association has reorganized and will hold their fair September 9-11. The grounds will be improved and the building remodeled.

The Cascade County Fair Association will hold a fair at Great Falls, Mont., next fall. The county commissioners will probably make a liberal appropriation to aid the society.

There were two strikes of the workmen on the World's fair buildings at St. Louis last week. The strikes involved nearly three hundred men in each instance but matters were amicably adjusted without much loss of time.

The New Harmony, Ind., Horse Show will be held April 29. The following officers were elected: President, Frank Schaffer; Vice-President, R. D. Owen; Secretary, George C. Taylor; Treasurer, George Baldwin; Marchal, Alfred Ribeyre.

The Fair Board of Lebanon, O., met recently and paid off all its debts. The dates for the next county fair have been decided as Sept. 22-24. The board has not yet fixed the place.

Floyd, Chickasaw and Mitchell counties, Ia., formed a fair circuit recently. The cities in the circuit are as follows: Nashua, Sept. 1-4, Charles City, Sept. 8-11; Osage, Sept. 16-18. Races purses will amount to $7,000.

The Grafton Country Club Horse Show, to be held at Worcester, Mass., May 30, will be the best ever held in Worcester. New grand stands will be built to accommodate 10,000 people. The admission price will be 25 cents with reserved seats at 25 cents extra. The prices will be larger than ever, and many of the classes have been cut down so as to give more time to judge the animals.

The State Board of Agriculture of Illinois, has asked the legislature of that state for an appropriation of $116,000. With this the board intends to erect a new dairy building, a new administration building, build an addition to the Coliseum, enlarge Machinery Hall, improve the grounds and construct coverings over the principal walks for protection against rain. The legislature has also been asked to set aside $50,000 for the reconstruction of the Women's building, which was destroyed by fire.

Street Fairs & Carnivals

STREET FAIR NOTES.

Philadelphia, Pa., has been closed by Frank C. Huffman.

The Waldo Railroad Shows open May 1st near Chicago, Ill.

The Hatch-Adams Carnival Co. will open at Tarboro, N. C., April 13

The Red Men of Versailles, Ky., will hold a street fair June 8-13.

The Bucklin-Darnaby Carnival Co. opens at Quincy, Ill., May 18.

The Firemen of Martins Ferry, W. Va., will give a carnival week of July 6.

Sacramento, Cal., will have an Electric Carnival and Floral Festival week of May 11.

Mme. Pauline, the wild animal trainer, will go with the Gaskill-Mundy-Levitt Carnival Co.

Ira Toube got Willmington, Del.; Johnstown, Altoona, and Erie, Pa., and Jamestown, N. Y.

G. H. Weber is promoting for the American Carnival Co., which is organizing at Mayfield, Ky.

Victor Levitt got Norfolk, Virginia, Baltimore, Md., Williamsport, Pa., and Cumberland, Md.

Len. Owens has returned from his long ocean voyage to Tahiti, and is much improved in health.

The 2 Hewitts have closed their bookings and joined the Wright Carnival Company at Evansville, Ind.

The report that Vontello & Nina had signed with the Great Eastern Carnival Company was erroneous.

The Street Fair at Henderson, Ky., will be given under the auspices of the W. F. Cody Herd of Buffaloes.

The semi-centennial celebration of the opening of the Sault Ste. Marie canal will be postponed to July, 1905.

The Cosmopolitan Carnival Co. got Booneville, Miss. The street fair will be put on under the auspices of the Woodmen of America.

The Hatch-Adams Carnival company opens the season April 14, at Tarboro, N. C. The Great Bunker electric dancer will be featured.

The Odd Fellows at Harrodsburg and Shelbyville, Ky., will hold street fairs soon. The Robinson Carnival Co. furnishes the attractions.

Memphis, Tenn., has secured the sixth annual convention of the Inter-state Cotton Seed Crushers' Association, which will be held May 26.

Chas. A Washburn manager of La Belle Rosa troupe of Oriental dancing girls, got top money at the Merchants Indoor Fair and Carnival at Troy, N. Y.

The K. of P. Lodge of Knightstown, Ind., will hold a carnival this year, June 29 to July 4. The Hall Carnival company will furnish the attractions.

An association has been formed at Springfield, Ills., for the purpose of holding an annual street-fair, the date of this event this year is June 8-15.

The merchants of Washington, Ind., have contracted with the Capitol City Carnival Company to furnish attractions for a carnival to be held May 25-30.

The officers of the Elizabethtown, Ky., street fair have raised sufficient funds to carry the affair through successfully. Twenty attractions have been booked. Dates have been named as July 1-6.

The Huron Tribe I. O. R. M. has been empowered by the city council of Versailles, Ky., to give a street fair within a period of one week during which time the streets will belong to the redmen.

Savannah, Ga., will have eight conventions this year. Among these are the Travelers Protective Association, Colonial Dames, Episcopal Diocesan Convention, Tennessee Press Association, Sociological Society and others.

The Carnival committee at Marshalltown, Iowa wants to correspond with some of the best carnival companies which will be in that part of the country in September. Address, Geo. Solomon, Secy. of the Marshalltown Carnival Co.

Col. John C. Forth and son Edward who conducted the War show with the Indiana Carnival Company and Patterson & Brainerd Carnival Company last season have signed with Geo. Cole, who has the side show privileges with the Waldo Railroad Shows.

The Percy F. Megargel Carnival Co. took the road for indoor work on March 9, opening in the Armory in Geneva, N. Y., and playing Auburn the next week, Watertown the week of the 23rd, and Syracuse week of April 1st.

The Capital City Carnival Co. writes as follows: We have signed the following people: L. Ayoms, with his Electric Palace; Fred and Mike Wells, and their band of pickaninnies, Old Plantation and Minstrel Show; also one of Miller Bros.' merry-go-rounds.

Old Guard Fair will be held at Madison Square Garden, New York City, week of October 5 to 10. Some notable names appear in the list of officers: Hon. Benjamin B. O'Dell, Jr., is president, and among the vice-presidents are: the Hon. Elihu Root, Chauncey M. Depew, Major-General Charles F. Roe, Adjutant-General Nelson H. Henry and others.

Prof. M. R. Jones, magician, ventriloquist and side show orator, who managed Sherman Park, at West Quincy, Mo., for several years, has signed with Messrs. Dodge & Boughman's Moving Picture Show, which is booked with the Bucklin & Darnaby Carnival Co. Maj. J. C. Warring, slack wire artist, baton and gun spinner, late of the American Novelty Co., has also signed with this company.

PARKS
PLEASURE RESORTS & SUMMER GARDENS

PARK NOTES.

The Bloven Fountain Park company at Montgomery, Ala., have engaged an opera company the coming season.

Mr. Lawrence Hanley will have Koerner's Garden, at St. Louis, this summer, with a strong Stock Company. It is said by those who have seen him lately that he is in the best of health.

Percy Williams and Thomas Adams recently sold Bergen Beach at New York City to the Bergen Beach Amusement Company. The place will be reopened this summer after a cessation of operations for two years. Many improvements will be made.

N. A. Dakin, manager of Olymphia Park, Chattanooga, Tenn., has enlarged the Olymphia Theatre so that it can seat 1,000 people. All the old walks are being repaired and new ones laid out. The opening takes place May 11. Mr. Dakin is prepairing a guide for tourists.

W. H. Ragland, manager of Pickett Springs at Montgomery, Ala., closed with the Jake Wells Amusement company, who will furnish first class vaudeville during the coming season. Work has commenced on the summer theatre, and many improvements are being inaugurated.

Manager T. K. Albaugh will have charge of the new summer theatre at Meyers Lake Park, Akron, Ohio. Only the best of vaudeville acts will be booked. The theatre will open May 25. The park belongs to the Canton-Akron Electric Railway company.

Col. Lum Simons has added about $15,000 improvements on the beautiful Riverview park, Louisville, Ky., which will be for big attractions only. An extensive beach and new buildings make this one of the finest resorts in the South. A new pony track and band stand will be among the additions, while the "Grotto" will be a new idea to the people here.

Spencer Bros., aeronauts, now filling dates in London, England, have constructed a new balloon for which they are using a twenty-four horse power motor which gives a speed of twenty-five miles an hour. With this motor they hope to have the balloon move with a speed of sixty miles an hour.

Ed. F. Adams, late of the Browning Company, in Montgomery, Ala., is organizing a company to play parks and has local guarantee that he will do a big business. He will employ nothing but the first class people and will start rehearsals in a few days. He is now superintending the painting of scenery for Prof. Wisner's production.

Col. Hopkins announces that Libretti's Band has been engaged in addition to the regular vaudeville bill, for the opening of Forest Park Highlands, at St. Louis. The park is undergoing extensive alterations. The roof of the garden will be lengthened 300 feet, and a Japanese tea garden will be one of the many new features The garden will be opened late in April.

Presumpscot Park, at Portland, Me., will probably be turned into a summer resort if certain plans succeed. Subscriptions are being raised for the purpose of establishing a race track and all kinds of sports. If $5,000 is raised the plans will be successful and the required sum will no doubt soon be realized. $1,000 was subscribed ten minutes after the scheme was projected.

The summer resort at Winona Lake, Warsaw, Ind., will be greatly improved when it opens the season. There will be a new three figure eight toboggan slide, the Old Mill and an extra large merry-go-round. Canals have been dredged throughout the park, many of them intersecting like paths. The canals are five feet deep and fifty feet wide. Boats can be hired and a rower can take a trip through the park. Rustic Bridges will be built at all intersecting points.

RACING
TROTTING-RUNNING

SPEED RING NOTES.

The Swaygee County, (Ind.), Fair Association has doubled its speed purses.

The Shelby County Agricultural Asociation will give two stake races in connection with their event at Sidney, O., Sept. 8-11. There will be a 2:25 Merchants' Pacing stake, and a 2:30 Manufacturers' Trotting stake. The purse of each will be $500, and the class racing purses will range from $300 to $400.

The Western Ohio Racing Circuit, V. R. Chesney, secretary, has decided upon the following dates: Dayton, June 24-27, W. J. Ferguson, Secy.; Marion, July 1-4, C. E. Berry, Secy.; Tiffin, July 8-10, Ira E. Strong, Secy.; Sandusky, July 15-17, F. H. Zerbe, Secy.; Mansfield, July 22-24, H. E. Bell, Secy.; Bucyrus, July 28-30, V. R. Chesney, Secy.; Mt. Vernon, August 5-7, Geo. D. Neal, Secy.

The Marion Racing Asociation recently surprised the stock holders by declaring a dividend. A goodly surplus was left from last year's affair and after all improvements are made the purses, which are larger than ever, hung up there will be sufficient surplus left to make the stockholders happy. A roof will be put over the driveway between two of the tiers giving a space 22x700 feet in which the horses can be exercised during rainy weather.

Quincy, Ill., recently joined the Illinois and Iowa Racing Association and the dates for the meet have been set for July 21-24. The Quincy Driving Club will have charge of the meet. The purses are $300 a race, and $3,600 for the four days. The schedule for the Illinois & Iowa Racing Circuit is as follows: Quincy, July 21-24; Camp Point, July 28-31; Griggsville, Aug. 4-7; Bushnell, Aug. 11-14; Macomb, Aug. 17-21; Galesburg, Aug. 24-28; Monmouth, Sept. 1-4; Burlington, Ia., Sept. 7-11. The Furniture Speedway Club, of Grand Rapids, Mich., has been offered the grounds for the construction of a race track to be used by amateurs only.

At a meeting of the secretaries of a number of fair associations in the northwest, held at Sheldon, Ia., March 17, an organization of the Tri-State Short Shipment Racing Circuit was formed. The towns represented were Sioux Falls, Sac City, Worthington, Clarion, Fonda, Alta, Sheldon, LeMras and Rock Valley. The officers elected were J. Healey, of Sac City, president; C. E. Cameron, of Alta, Secretary. The latter is secretary of the Beuna Vista Fair Association and manager of the speed department for the Iowa State Fair. It was decided to hang up $35,000 in purses by all the towns. The circuit will start with Clarion the third week in July. It was agreed by the secretaries that no purse under $300 would be offered, and there must be at least six of these at every fair. Sioux Falls, Sac City and Sheldon will offer $400 purses, and Sioux City $500 purses for every

SPRINGFIELD, ILL.—Chatterton's Opera House (Geo. W. Chatterton, Mgr.) March 26, 1902, Hunting for Hawkins to a crowded house, which was very liberal in its applause. March 27, Scenes from Ben Hur were presented at the Opera House to a larg audience. The views are all good and present a fair idea of the play to those who did not see the show. March 28, The Light House Robbery played here for the second time and was well received. Marc 29, Maloney's Wedding Day, to a crowded house, particularly the upper portion. The play is "side-splitter" from beginning to end. Its comedians are comedians who know how to act, besides looking funny. Mar. 30, Kennedy Players in Cheek, pleased a large audience here, Monday night. April 1, Kennedy Players at the matinee performance for the benefit of the Actor's fund of America, produced Woman Against Woman, to a large house. In the evening they presented Faust, which was appreciated by the large audience witnessing it. Mr. Kennedy was at his best as Mephisto, and Miss Nellie Kennedy made a very preety Marguerite. Coming attractions: April 2, Sally in Our Alley; 5 to 30, Kennedy Players; 7, Monte Carlo Girls; 8, Y. M. C. A. Gymnastique; 9, James O'Neill; 10, Eight Bells; 13, Henrietta Crossman; 14, The Toreador; 17, Richard Mansfield; 18, The Power Behind the Throne; 19 to 26, Veronee Stock Company; 26, Terpsichorean Exhibition, Mrs. Fero's Pupils. LEO F. FAGAN.

MARION, IND.—Indiana Theatre, (E. L. Kenneman, Mgr.) Mar. 27, Elizabeth Kennedy J. Truman, Mgr.) Katzenjammer Kids to a good house 25 gave satisfaction. Resurrection to a poor audience, 27 should have been greeted in Captain Jinks, gave a clever performance to good business. Mar. 30, William Owens in The School for Scandal, played to a fair house. April 1, At Piney Ridge; 9, Ward & James; 10, Nat Goodwin and Maxine Elliott.

Grand Theatre, (E. L. Kinneman, Mgr.) 23, 24, 25, The Little Church Around the Corner, to good business. Mar. 26, The Thoroughbred Tramp gave fair satisfaction. Mar. 27, A Convict's Daughter, played to good business and gave a clever performance. Mar. 28, The Silver Dagger played to the usual large Saturday busniess, matinee and night. Coming: Apr. 2-4, Down Mobile; 11, The Pay Train; One week commencing 13, The Fays.

Note: Charles McDonald of this city has accepted a position with the Wallace Circus, which is billed for this city, Apr. 27. Ringlings come two days later and a merry contest is on between the rival billposters of the two concerns. J. F. C.

HAMILTON, O.—Globe Opera House, (Tom A. Smith, Mgr.) Mar. 21, Two Little Waifs, played to two good houses, both matinee and night. The show was good. Mar. 23, New York Day by Day had a fair house. Mar. 25, Wood & Ward in Two Merry Tramps, had a medium sized house, audience fairly pleased. Coming: Mar. 28, matinee and night, Under Southern Skies. The house will be dark for a week or more after this show. Manager Tom A. Smith, of the Globe will be manager also of the New Jefferson theatre, which opens Mar. 31. Notes: Mr. J. C. Cannon, street fair promoter for the Wright Carnival company, is in town and has called a meeting of the business men at the Court House tonight to try to have them give a carnival. A. C. MEYER.

SALT LAKE CITY, UTAH.—Salt Lake Theatre, (George L. Pyper, Mgr.) The attractions of late have been few and far between, indicating the near approach of the end of the season. Some of the coming attractions are Lovers' Lane, Rose Coghlan in The Second Mrs. Tanqueray. Following these come some local attractions.

Grand, (Jones & Hammer, Mgrs.) This week Barlow's Minstrels did a splendid business during an engagement of three nights and the usual matinees. A new play by a local aspirant for public favor, under the euphonious title, The Wrong Mrs. Appleton. Frank Maltese is the author and under his direction the play will be produced. The cast will be made up of local artists. GEO. D. ALGER.

HOUSTON, TEX.—The Irish Pawnbrokers, Mar. 26, matinee and night to fair houses. The show was very much appreciated. Mr. Tim Murphy, in his returning engagement, Mar. 27 and 28 in The Carpetbagger, was well patronized. Are You A Mason is booked for last of April and the sale has been good so far. The Grand Theatre will open for the first time, April 6, under the management of Jake Schwatz. It will run summer and winter. The Noble Stock company will be seen the first week of the opening. Houston Horse show is something new for the people of Houston and will be one of the best of its kind ever seen in the South. It will take place April 21 to 25. FLAXMAN.

HOT SPRINGS, ARK.—New Grand Opera House (J. Frank Head, Mgr.) Tolson Stock Company closed two weeks engagement March 27, to fair business. The Missouri Girl, March 28, to good business, the audience enjoyed the performance. Notes:—Seidenstricker, the bill poster of the opera house, according to a report, was left a fortune of about Twenty-Five Thousand Dollars. He is still putting up paper, but wears a hat a size larger.

Mr. Taylor of Little Rock, Ark., is spending a few days here, he reports big business. LAWRENCE J. RINALDO.

BEAUMONT, TEX.—Mar. 23, Are You A Mason, is one of the best comedies that has been seen here. The company was well balanced, and delighted a very large house. Mar. 24, Eleanor Robson in Audrey, played to a very large and fashionable audience. Mar. 25, one of the largest houses of the season greeted the return date of Mr. Tim Murphy in The Carpetbagger. Mar. 27, The Irish Pawnbrokers, matinee and night, played to fair audience. April 2, Houston Quartette Society. H. SOLINSKY.

PORTSMOUTH, O.—Grand Opera House, (H. C. Gordon, Mgr.) Thelma failed to please a rather small audience, Mar. 24. Vlorodora gave mediocre satisfaction to an $800 audience, 26. Business at the Grand is pretty good for this time of the year. Coming: Winchester, Jefferson De Angelis, in The Emerald Isle, Under Southern Skies, Down and Up, Rusco and Pringle's Georgia Minstrels and Prisoner of Zenda. WILL P. MINEGO.

COLUMBUS, IND.—Crump's Theatre (R. F. Gottschalkd, Mgr.) Wm. Owen in The School for Scandal, March 24, to a very well pleased audience. Entire lower floor sold, rest of house well filled in spite of four local entertainments given same night. Paper fine and of odd design. March 30, Janice Meredith, cancelled. Coming, Apr. 3, Hans Hanson; Apr. 8, For Her Sake, cancelled; Apr. 15, Burglar and the Waif.

DALLAS, TEX.—Dallas Opera House (Geo. Auzy, Mgr.) Hoyt's Comedy Co. in repertoire at popular prices, 23-26, with 3 matinees; to fair audiences. Company is booked for a return engagement March 31. March 27-28 with Saturday matinee, Lost River, good house, company fair. Coming, March 30, Are You A Mason? SOL. KAUFMAN.

PARSON, KAN.—Edwards Opera House (W. Neligh, Mgr.) March 26, The Power Behind the Throne, gave good satisfaction to large house. Business continues excellent. Show first class in every respect. Coming, Erving Taylor, March 30-April 1; Water's Madison Square Company week of April 13.

TOMAH, WIS.—Opera House (C. B. Wells, Mgr.) March 24, Casey's Troubles, gave good satisfaction to fair audience. Wardrobe excellent with fair scenery. Coming, Resurrection April 11; A Breezy Time, June 11; Lauraut, Apr 28. Have some good open time in May for good companies.

BRANCHVILLE, S. C.—Branchville Opera House (G. N. Reevers, Mgr.) Folks up Willow Creek, to fine houses, highly pleased; scenery and wardrobe was excellent; paper extra fine. Feb. 12, Gorton Minstrels, to good business. Have good open time in April.

MENA, ARK.—Opera House, (Donaldson & Shoup, Mgrs.) Mar. 23-24, Prof. De Sentinelle, Hypnotist and Mind Reader; first class performance to fair house. Next, Hoyt's Comedy company.

HELENA, ARK.—Grand Opera House, (Newman & Erhman, Mgrs.) Mar. 21, Duncan Clark to a fair audience, seemed very well pleased. The Missouir Girl will be here 31. T. W. RAINEY.

WINCHESTER, KY.—Winchester Opera House (Bryan & Martin, Mgrs.) Dice of Death, Mar. 25 to a small, but very appreciative audience. FRANK C. MURPHY.

EL PASO, TEX.—Curtis Comedy Co. played to good houses week of 16. Coming: Capt. Richmond P. Hobson, lecture. Subject: "United States as a World Power;" Kilties Band, 29. T. E. SHELTON.

MALTA BEND, MO.—Columbia, (R. A. Dunlap, Mgr.) Mar. 19, Bessie Morse pleased a poor house. The weather was terrible. Rossey Boys Concert company coming April 22.

JANESVILLE, WIS.—Myer's Grand, (P. L. Myers, Mgr.) The Tempest, Mar. 18 to a good audience and greeted by constant applause. Coming: The Christian, The Strollers, At Cripple Creek, Mahara's Minstrels. ALBERT SMITH.

TENT SHOWS
CIRCUS · · WILD WEST
MUSEUM · · MENAGERIE

SHOW TEAMSTER'S UNION.

Show teamster's union consisting of drivers in the employ of the Barnum & Bailey Shows, was formally organized March 22, at a meeting in Bridgeport, Conn. The members were initiated and officers were elected. The union starts with 85 members, all of whom are employees of the Barnum & Bailey Shows. Not all of the drivers with the show were taken in at the first meeting as some were detained in New York. The union was organized by Mr. O'Neill. The officers are as follows:—Pres., Arthur Eldridge; Vice-Pres., James Knight; Recording Secy., James Yates; Treas., Gus. Albright; Conductor, Peter Calahan; Warden, Arthur Williams; Trustees, James Howard, James and Arthur Shandrew.

NOT ALL THE SAME DAY.

It dvelopes that His Honor, the Burgess, of Uniontown, Pa., is extenoing a cordial invitation to all the large tent shows to visit that city, offering as an inducement that the citizens will pay the nifty dollars license fee. It can be deduced that he does not want them all the same day.

CIRCUS GOSSIP.

Wm. Powley is at Chester, Pa.

Bob Clements is ahead of the Walter L. Main Shows.

Walter L. Main will feature a swell carrying act this year.

F. H. McGowan, of Shoshone, Idaho, is organizing a Wild West Show.

The Wallace Show plays Marion, Ind., April 27, and Ringling Bros. follow the 29.

Wallace plays Portsmouth, O. May 14, and the Robinson stows, two days later.

Charles Walters will have charge of the props with Captain Stewart's Big 10 and 20 Cent Shows.

Walter Lyons will do black face song and buck and wing dancing with Captain Stewart's Shows this year.

Ollis Lotta has signed with Captain Stewart's Big 10 and 20 Cent Shows to do a slack wire and juggling act.

H. W. Link can be engaged. Write or wire him care of the National Snow Print, New Tribune Building, Chicago, Ill.

Oscar Guilliare and wife have joined Captain Stewart's Shows. They will do a slide for life and clown act. Also short sketches.

Harry Shaw and wife will play tenor and trombone with Captain Stewart's Big 10 and 20 Cent Shows. They will also double stage.

Prof. W. M. Merrick, was recently in New York City looking for the latest and best music, with which to equip the Sells Bros.' band.

A. B. Stewart and wife, May Stewart, have joined the Luella-Forepaugh-Fish Wild West for the season; the former as special agent and the latter as rider.

Frank and Emma Caldwell, the tattooed people, have signed with the Campbell Bros.' shows for their second season. They will introduce their new impalement act.

Chas. R. Coleman, who has been with Forepaugh & Sells Bros.' No 1 car, the past two seasons, will have entire charge of Burt's Casino Park, Toledo, Ohio, this summer.

Word comes from Tulsa, I. T., that a herd of buffaloes has been shipped to St. Louis by Pawnee Bill. They are a part of the herd which he has been several years in growing at his farm near Pawnee, Oklahoma.

C. M. Connors, who was business manager for Harris & Woods' company, that lost all their effects in the Toronto fire, did not lose a day, jumping from New York to Cincinnati to join the advance of the Wallace shows.

A few lines from Captain Stewart's 10 and 20 Cent Shows: We are ready for the openjng April 27. Everything has been repainted and the show looks like a new doll. We have two 74 foot cars and will go over our old route through Indiana, Ohio and Michigan.

Prof. Chas. Shepp is hard at work at his winter quarters at Louisville, Ky., with a new animal act. Prof. Shepp has some excellent time booked. He had the misfortune to lose one of his valuable dogs recently. Many new ideas will be introduced in his act, and the novel features will be astonishing.

The following is the roster of the advance of Gentry Bros. show, No. 3: R. M. Felters, general agent; E. C. Ryder, local contractor; B. B. Bartlett, in charge of paper; Harry Farquhar, banners; W. W. Lowry, programmer; Chas. Hamilton and E. L. Patrick, billposters. All of the brigade are members of the Billposters and Billers' Union.

Notes from the Main Fashion Plate Shows: We open at Geneva, O., April 18, and all the wagons, cages and cars have been painted and are ready to leave at the word. We have just received a car load of Texas broncbos for the new military spectacle, Savage South Africa. Captain Bisser, with the help of Texas Bob, the cowboy, is busy breaking these animals and they will be in first-class shape when the natives view the show.

Notes from the Cole Younger and Frank James Wild West: Tom Fay, boss canvassman, is busy getting things in shape for the opening. L. C. O'Brien has gone to Texas after two car loads of horses. Geo. W. Hoffman has the knife board and balloon privileges with the show. Cole Younger and Frank James will arrive in Chicago April 15. A. L. Salvail has signed with Lew Nichols to do magic and the trunk mystery in the side show.

Prince Alexis Georgian telegraphs to headquarters of Luella-Forepaugh-Fish Wild West Show, at St. Louis, Mo., that he will arrive early next week with troops of Moors, Arabs, Boers and English dragoons he has engaged abroad for this show. Among the party to arrive is Hadji Zeasik, proclaimed by his Arabian brothers to be the peer of all gun manipulators and unequalled in his performance of the dervish dances. The show is exciting considerable interest in St. Louis.

Following is a partial roster of Will Knott's Perfected Shows: Will Knott, owner and manager; N. W. Whitney, agent; Walter Emerson, bandmaster. The performers are: Arthur and Nellie Bailey, Frank McCoy, Hoopy Davis, Claude Perfer, Cornell Bros., Newman, Dial and C. B. Shiff, Wm. Contoy with his performing dogs and horses. This is our second season and we open at Belding, Mich., April 25. Will use twelve head of draft stock to transport the show. Our big tent will be a 70 foot round top with 32 foot middle piece.

Notes from Hall & Samples' United Wagon Shows, at Nora Springs, Ia.: Everyone is busy getting ready for the opening at Nora Springs. All wagons have been remodeled and many new ones built. We have added to each department. Performers who have already arrived are: The Three Fontinelles, tight wire and baton artists; Miss Hattie Andins, flying gaggs; Robert St. Clair, equilibrist and aerialist. We have also signed De Onzo, contortionist; Prof. Mansfield's troupe of dogs and ponies. Robert C. Fontinelli will be equestrian director again this year.

Notes from the Sells Downs winter quarters: Everything is booming at the Sells and Downs winter quarters. The bosses have all arrived and everything is being put in fine shape for the opening day. The show will be bigger and better than ever. Harry Craig will have charge of the hash foundry; J. W. Howard, boss hostler has received a car load of dapple-grays. "Smitty" the boss canvasman, has arrived from Berlin, Canada. Thomas During, train master has also put in his appearance.

Notes from Ward & Cannon's Indian Village and Wild West Show: We have added to our roster, W. H. Codley, who will have charge of the arena with sixteen Indians and twenty cowboys. We have three bands, one Indian; one pickaninny and one military band of fourteen pieces. We will only play the smaller towns. Mr. Ward is president of a fire insurance company, at Dallas, Tex. He will be back with the show, while Mr. Cannon will take the lead with ten assistants.

The following is the roster of the band with The Chas. Bartine & De Onzo Railroad Shows: Prof. J. Dell Smith, Bandmaster; Cornets, Max Zinke, Dell Smith, Peck Carroll, Geo. Ellinger; Clarionettes, Chas. Ewing, C. Bailey; Picalo, Chas. Carmer; Altos, Pearl Codwell, Herman Bletlynge, Logan Venters, Dick Miller; Slide Trombones, Aslyne T. Vance, Carl Smith, L. B. Cox, F. Paulson, F. Winters; Euphoneum, Emil A. Fenstend; B Base, E Flat Tuba, J. S. Coulter; Bass Drum, Doc Morris; Trap Drum, Fred O'Brien. This band is composed of all first class musicians and will be one of the features of the show.

Notes from Geo. S. Ely's Shows: We open our fourteenth season the latter part of April and will tour Illinois, Wisconsin and Iowa. We have taken great care to engage only experienced men to head the different departments. Several novelties have been engaged for the big show. There will be 35 people all told. The stock is in better shape than ever before and the 14 wagons have been rebuilt and freshly painted. We carry a 60 foot round top. Cook house, 14x30 feet. Thirty-five head of stock. We have taken the same precaution with the performers that we have with the working men in engaging only the best.

W. H. Gardner has a small army under his command and in spite of the fact that his lieutenants are the pick of the country he finds it hard work to introduce that degree of efficiency which insures the highest degree of efficiency. Determination like his, however, brooks no obstacles. He can bring order out of the chaos of a large, unwieldy, new and untried advance force with wonderful celerity. His executive ability is remarkable. The advance force of the Barnum & Bailey shows will be working like clock-work within a week or we will miss our guess.

Notes from Alexander Glasscock's combined shows:—We are now on our twelfth annual tour. The show has been greatly enlarged and consists of twenty-two wagons, we carry a large menagerie and are continually adding to it. We have with us Joe Richards, Prof. Evertor and his trained dogs, Harry Mountto the clown and cortorionist, Miss Hattie Richards and little Nellie Richards the aerial wonder, Glasscock Bros., tumblers, aerialists and contortionists and Shirley Merton, bar performer. The show is managed by J. P. Morton. We are receiving glowing notices in every town. A most successful season is anticipated, and we hope to eclipse our former record.

Notes from Welsh Brothers Great Shows at Lancaster, Pa.: Col. M. H Welsh has returned from an extensive business trip and is hard at work arranging matters for the opening at Lancaster, April 15. Everything will be new and up to the minute. Our street parade will be quite a feature as we intend making this portion of the show one of the largest and grandest ever presented by a show of this kind. New horses, chariots, wagons, etc., have been added for that purpose. The music will be furnished by three bands, one of genuine Apache Indians, musical chimes car, and a steam calliope. We will also have many other attractions and novelties to draw the attention of the crowds along the line of march.

Notes from Lee Bros. Shows at Pawtuckett, R. I.: The coming season will see our shows better equipped than ever. We will have a new canvas and fine riding acts this season. This is the first winter that Mr. Lee has given his time and attention to the overhauling of the show and it is now in first class shape and ready for the road. Six handsome dapple grays will be added to our stock. A new ticket and band wagon have been secured and many other improvements made. The following people will be with the show the coming season:—Hiram Titus, boss-canvasman, Seth Hopkins, boss hostler, John Fuller, boss property man; Eldora & Livingstone, triple bar and carrying perch; Everett Kempton, clown; Mueller Sisters, aerialists and gymnasts. Others among the band are:—Jesse Snagman, Albert Kedlic, Rob Wilton, Otto Altiz, Paul Rosseau. The advance is in charge of Frank H. Stowell and three assistants. All the wagons are painted a bright red and the band and ticket wagons are elaborately gold leaved and present an attractive appearance. We expect great success this season.

INDIANAPOLIS, IND.

Grand Opera House (Shafer Zigler, Mgr.) Week of Mch. 23. This house presents one of the best bills of the season. The headliners are Melville & Stetson who do a wonderful act. O. H.Unthan is armless yet he does things with his toes that would keep more fortunate people busy with hands and fingers. Hal. Etetson has a splendid act. Beatrice Moorland has a society monologue that is for above the average. They finish the program with Johnny Carroll, and The 3 Livingstons.

Park Theatre (Fred. Dickson, Mgr.) Mch. 23-24-25, Beyond Pardon, S. R. O. to all performances. 26-27-28, Alaska; Mch. 30-31-Apr. 2, Lover's Lane; April 2-3-4, Eight Bells.

Empire Theatre (Chas. Zimmerman, Mgr.) Week of Mch. 23, Rose Hill's Folly Co., to big business, the show is one of the best seen here this season. Week of Mar. 30, Trans-Atlantics.

Englishe's Opera House (Add. Miller, Mgr.) Mar. 23-24-25, Checkers to large audience; 26, dark; 27-28, Wm. Faversham in Imprudence.
PHILIP KENDALL.

WHEELING, W. VA.—Court Theatre, (Edward Franzheim, Mgr.) Mar. 31, Kathryn Kidder to a well filled house. April 1 and 2, Eugenie Blair in Zaza and Camille, (return engagement), to well filled houses. April 4, The Heart of Maryland to fair business. Coming: Under Southern Skies.

Notes: Mr. C. L. Thompson has so far advanced the work of new opera house on South Jackson St., that he has been able to settle positively upon a date of the opening which will be about first week of April. Ex-Governor Taylor of Tennessee will appear April 6. The house occupies the entire second and third story of Mr. Thompson's new biulding and will have a seating capacity of about nine hundred.
JOS. J. KLETZLY.

DECATUR, ILL.—Power's Grand Opera House (J. F. Given, Mgr.) Mar. 25, King Dodo, pleased a large and appreciative audience. There is no show like Dodo. Mar. 26, A Woman's Sacrifice to about 160 people. The local papers roasted the performance to a finish. Mar. 28, Maloney's Wedding Day, pleased a good house. Mar. 30, Maro, the magician, pleased a large audience. Mar. 31, Hunting for Hawkins pleased a small audience. Coming attractions: Apr. 2, The Gambler's Daughter; 4, The Lighthouse Robbery; 7, An Orphan's Prayer; 15, Francis Wilson; 17, Over Niagara Falls; May 2, Ringling Bros.' Circus.

Note: We will likely not see Henrietta Crosman this season owing to changes of plans after the fire in Cincinnati.
PERCY R. EWING.

SMAMOKIN, PA.—G. A. R. Opera House, (J. F. Osler, Mgr.) Jeffries and Fitzsimmons, Mar. 26 to a large audience. Clara Turner company week of Mar. 30, presented The Sapphire to a large and well pleased house. 31, Fogg's Ferry to large audience. April 1, Madame Du Barry; 2, Pay Train; 3, Resurrection; 4, My Brother's Sister.

Fraternity Theatre, (W. D. Nields, Mgr.) Sam T. Jacks Burlesquer company, Mar. 27, to crowded houses. Mickey Finn, Mar. 31, to fair audience and pleased all. Ad. Carlisle's dog and pony show and comedy company, Apr. 2-3.
E. F. HIGGINS.

PARKERSBURG, W. VA.—Auditorium Theatre, (W. E. Kemery, Mgr.) Mar. 27, Through the Center of the Earth, pleased a large house. Mar. 30, Florodora played to S. R. O. Apr. 2, Heart of Maryland; April 4, A Breezy Time; 9, Under Southern Skies, Usher's benefit; April 11, Convict's Daughter; 13-18, Keystone Dramatic company.

Camden Theatre, (Epstein Bros., Mgrs.) Mar. 28, Uncle Tom's Cabin drew a large house both matinee and night. April 1, Kathryn Kidder in An Eye for an Eye; April 3, Mason & Mason, in Rudolph & Adolph; 14, Captain Jinks. Coming, Julia Marlowe.
OLIN R. TAVENNER.

WEST SUPERIOR, WIS.—Grand Opera House (C. A. Marshall, Mgr.) Mar. 24, A New Tramp in Town. 27, The Man from Sweden. Business fair, shows ditto. 28, Van Dyke & Eaton company, Held by the Enemy, matinee and night to good business. Coming: U. T. C. company, April 3. Manager Marshall is in New York.

East End Music Hall, (E. O. Alvord, Mgr.) Green's Opera company, week of 23 did very well.
W. H. LAWLER.

DANVILLE, ILL.—Grand Opera House, (A. W. Heinly, Mgr.) Maloney's Wedding Day, Mar. 26, gave fair entertainment to fair house. A Gambler's Daughter did a good business, Apr. 1. Coming: Two Merry Tramps, 2; The Gamekeeper, 3.

Memorial Hall, Soldiers Home, (Walter Kelly, Mgr.) William Owen in School for Scandal, April 1, pleased all the old veterans.
WILL BECKWITH.

PINE BLUFF, ARK.——New Elk Theatre, (Chas. Senyard, Mgr.) Mar. 17, Kathryn Kidder, in An Eye for an Eye. The entire cast is worthy of favorable mention and the performance was the bgest that it has, this season, been our good fortune to witness. Mar. 23-28, Geo. W. Scott Company, in repertoire. Excellent specialties. Next, The Wrong Mr. Wright. Good paper.
I. F. ROSENBERG.

SANDUSKY, O.—Neilson Opera House, (Geo. A. Boecglin, Mgr.) Jefferson De Angelis in The Emerald Isle, Mar. 26 to large audience. Rudolph & Adolph, Mar. 27 had small audience, company pleased. Down Mobile, Mar. 28, played to big busines and gave satisfaction. Booked: Peter Baker, Chris and Lena, Mar. 31; Eugenie Blair in Zaza, April 4; The Flaming Arrow, April 9.
EDWIN C. Le CLAIR.

BUTLER, PA.—Park Theatre, (Geo. N. Buckhalter, Mgr.) Mar. 28, Porter J. White, fair busines and satisfactory. Week of 31 to April 4, Chester De Vonde company. 6, Stetson's U. T. C. company. Business is still fine at the Park, and manager Buchhalter will come out this year with a good balance on the right side.
GEO. E. ROBINSON.

CHARLESTON, W. VA.—Berlew Opera House (N. S. Berlew, Mgr.) Mar. 27, Kathryn Kidder in An Eye for an Eye to a large house. Mar. 28, Florodora: splendid company and drew the biggest house this season. Mar. 31, Richards & Pringle's Minstrels gave a very satisfactory entertainment to S. R. O.
JOSEPH SCHWAB.

OCONTO, WIS.—Turner Opera House. Mar. 24, Heart of Chicago, good show, played to a good house.
H. TREWERD.

ANCHOR SUPPLY CO.
MAKERS OF ALL KINDS AND STYLES OF
TENTS
AWNINGS. COVERS. ETC.
WRITE FOR CATALOGUE EVANSVILLE, IND.

Phone 2851. Established 1843.
Thomson & Vandiveer
MANUFACTURERS OF
CIRCUS TENTS
TENTS FOR RENT.
230-232 E. 3d St., CINCINNATI, O.

MURRAY & CO.
CHICAGO ILLINOIS

MANUFACTURERS OF
CIRCUS CANVASES,
Poles and Stakes, SEATS, Flags, Etc.
Agents for KIDD'S PATENT CIRCUS LIGHTS.
SIDE SHOW PAINTINGS
Fronts and Banners for Street Fairs.
BLACK TENTS
For Moving Picture Work.
273 E. Madison St., near Market, - CHICAGO, ILL.

CANVAS The World Over And you will find LUSHBAUGH TENTS
Nothing too large or too small for our shop. All the Big Shows use the best tents and we make them. Balloons and sporting tents of every description made to order. 2d-hand tents for sale. Write for particulars.
W. H. LUSHBAUGH,
The Practical Tentmaker. COVINGTON, KY

TENTS
ALL KINDS AND SIZES.
Send for our 2d Hand Tent List.
Indianapolis Tent & Awning Co.
INDIANAPOLIS, IND.

SHOW TENTS
Equal to any in workmanship, shape and quality. Get our prices before buying. Agents for Kidd's lights and Baker's Torches. Black tents for moving pictures. Good second hand tents from 35x50 to 125x300, at Bargains. BAKER & LOCKWOOD, Successors to C. J. Baker, 415 Delaware Street, Kansas City, Mo.

Manufacturers of All Kinds of Tents. Show Canvas a Specialty. Black Tents to order. Second-hand Tents bought and sold. JOHN HANLEY, Terre Haute, Ind.

THE T. W. NOBLE CO.
713 Woodward Ave., Detroit, Mich.
expert Manufacturers of
CIRCUS CANVASES
And Tents of all kinds. 80 foot Tops and under carried in stock. Tents rented to state and County Fairs.

SHOW CANVASS BUILT TO ORDER
On short notice. Write for particulars. Illustrated catalogue free. Can mildew proof tents built by us at small cost. Send us your inquiries.
J. C. GOSS & Co., DETROIT, MICH.

Side Show Paintings
SIEGMUND BOCK.
29 Blue Island Ave., - Chicago, Ill.

Scenery and Show Paintings!
JOHN HERFURTH,
No. 2183 Boone St., CINCINNATI, O.

FOR TENT LIGHTS
AND OUTSIDE LIGHTS
GEO. TAYLOR, 97 Cliff Street, New York.

The Billboard.

PUBLISHED WEEKLY AT

424 Elm Street, Cincinnati, O., U. S. A.

Long Distance Telephone Main 2079 R.

Address all communications for the editorial or business departments to

The Billboard Publishing Co.

Subscription, $1.00 a Year; 6 mos., $2.00; 3 mos., $1.00 in advance.

ADVERTISING RATES.

Ten cents per line, agate measurement. Whole page $70; half page, $35; quarter page, $17.50. No premium on position.

The Billboard is for sale on all trains and newsstands throughout the United States and Canada, which are supplied by the American News Co. and its branches. When not on sale please notify this office.

The Billboard is sold in London at Low's Exchanges, 57 Charring Cross, and at American Advertising Newspaper Agency, Trafalgar Buildings, Northumberland Ave., W. C. In Paris at Brentano's, 37 Ave. de l' Opera. The trade supplied by the American News Co. and its branches.

Remittance should be made by post office or express money order, or registered letter addressed or made payable to the Billboard Pub. Co.

The editor cannot undertake to return unsolicited manuscript; correspondents should keep copy.

When it is necessary to wire us the instructions and copy for advertisements, great saving in the matter of telegraph tolls may be had by recourse to the Donaldson Cipher Code.

Entered as Second-Class Matter at Post Office at Cincinnati, Ohio.

Saturday, April 11, 1903.

The Spring Festivals to be held this year in point of number are almost treble those of last year. This fact is significant. It presages a greater number of street fairs and carnivals. It indicates that gala week is growing in popular favor. If the midway managers will they may have a wider field with each succeeding year. All that is necessary is to cut out the salacious and suggestive features, banish the girl shows, chop the hoochee-couchee. Divide fairly with the local committees and work up the country round about each town that is visited thoroughly. This thing of throwing a handful of posters and couriers at the local committee, allowing the agent only time to shake hands with the newspapers before chasing him on to another town is all wrong. It will not do. Midway companies have got to make good. They must deliver the goods. Committee men, no matter how willing they may be, cannot advertise an event. They are not showmen and they do not know how. The agent cannot teach them how in the short space of time he has at his command. A trained advertising force of good men with plenty of paper to work with is the crying need of the hour. It will help the game in future years but best of all, it will increase business right now.

MAJOR GORDON W. LILLIE.

Scout, trapper, rough-rider, frontiersman, interpreter, guide, crack-shot, ranchman, banker and showman, Major Gordon W. Lillie, widely and popularly known as Pawnee Bill, is a man of many gifts and versatile talents. A product of the prairie "out west," he has absorbed much of their largeness. There is not one single petty or mean trait in his makeup. He is a striking example of the class of men who pioneered, developed and built up our western domain. Generous and kind-hearted, yet shrewd and discerning, he has acquired a goodly competence—a fortune if you will—for so it would have been esteemed a few short years since, before the advent of the billionaire.

Major Lillie was born at Bloomington, Ill., His father, J. W. Lillie was a miller and built the first flour mill in Southwestern Kansas. His boyhood did not differ much from that of other boys. He attended school regularly, but was not a shining light as a student. He was much like other boys, no better and no worse. In time he graduated from high school, balked at office work, ran away from home and went west.

From the very beginning his career was strenuous and filled with adventure. The limited space at our command forbids an account of this most interesting phase of his career. Besides, it is solely with his life as a showman that The Billboard has to say.

In this field he is now the most conspicuous figure in America.

America is a big country, and any man who builds up an enterprise that is the biggest in America, no matter in what line, is not an ordinary man; he may be fairly termed, "an extraordinary man." Pawnee Bill's Historic Wild West is today the largest and best known of all Wild West exhibitions in America. The story of its inception, growth and developement is an interesting one. Major Lillie was first brought in touch with the business through the medium of a commission from Buffalo Bill. The latter had exhausted every expedient in his efforts to obtain Indians for his initial tour of the country, every expedient failed. In his extremity, he called upon Major Lillie. The latter being conversant and thoroughly acquainted with many of the Indian tongues and dia .: ? (!' ."**66.. lects, succeeded in obtaining the Indians without much trouble. It was but natural for him to watch the career of The Buffalo Bill show with interest, and its possibilities he soon recognized. The following year he put on a Wild West exhibition for the Sells Brothers, which proved a great success. His initial venture on his own hook was a Wild West exhibition, which played prominent fairs during the season of 1887. The paraphernalia which he gathered together for this venture was the foundation of the show which has since grown to such mammouth proportions.

In 1888 he first toured the country in the regular way and since that time, each year has marked an increased and a steady growth in the enterprise. During the past winter the show has been greatly augmented. When it opens at Carnegie in May, it will be almost, if not quite twice as large as it was last year. The features this coming season too, are going to be surprises.

The Cossacks, direct from Russia, under the direction of Prince Lucas, are the "real thing." He has also real Filipinos, which are now on the way to America, and of which we will have more to say in next week's issue. Real Sebastain wagons will also be in evidence, as well as the very finest harness and trappings and not least among his many drawing cards, will be a white Buffalo, the Sacred Talla ha Kata of the Cheyene Indians. It is a pure albino bull calf buffalo, the first one ever exhibited in America. There have been two rare instances noted in works of natural history, but in neither case were the calves exhibited.

Mr. W. F. Ferguson, general agent of the show, to whom we are indebted for much of the date from which this article was prepared, is very enthusiastic over the prospects for the coming season. He avers and declares that the exhibition and entertainment, whether viewed from an educational or an amusement standpoint will eclipse all previous efforts made along these lines.

Attempts at analysing any great success are always fraught with difficulty. It is no easy matter to point out with certainty the methods nor recount the circumstances which contributed toward it. In the case of Pawnee Bill however, we know positively that its chief component part was honesty. From the very beginning, he was extremely careful to meet all his assumptions. It was ever a difficult matter to get a promise out of him, but once given it was religiously kept. This laid the foundation for the credit he enjoyed early in his career. He has never been hampered by lack of funds. Anyone knows that it is a comparitively easy matter to start a show when one can enlist capital at a nod. His caution again stood him in good stead in organizing. He was careful not to "over-promise." As a result his expenses were always kept to the lowest notch.

Then, too, his boldness has helped. He is an aggressive and adroit advertiser. His native shrewdness combined with a vein of originality have resulted in some of the most effective and forceful of advertising. He seems to be in close touch with the public and to anticipate the peculiar form of advertisment that it is going to crave. While he arranges to satisfy the craving he also arranges to announce his intention of so doing. He does both thoroughly and well but when it is all over the expenditure is found to have been about one part for the "craving" and five for the "announcement." This statement is not overdrawn, either. Where the ordinary man will spend a dollar in advertising, Major Lillie has many and large interests the point of daring. He wants the very best of paper regardless of cost. He procures the best agents obtainable and picked bill posters, bannermen, programmers and lithographers, and then he gets the best there is in them by paying them liberal salaries.

In former years he was conversant with every detail of his advance. The rapid growth of the show and the multiplying claims on his time and attention have gradually compelled him to relinquish this work. This year he practically hands it over entirely to his general agent Mr. Ferguson. His heart however is still in the "work ahead." It is only necessity that compels him to give his chief concern to the rear.

Major Lillie has many and large interests besides the show. He owns ranches, ranges and town lots galore in the west. He is president of a National Bank and director in seven corporations, all large manufacturing concerns. His industrial and manufacturing investments are especially large. Major Lillie is a magnetic man. He wins admiration with out effort and his geniality, never-failing good humor and manliness keep him in good esteem. His success has been remarkable and the best of it all, is that he thoroughly deserves it. The distinguishing trait of his character is loyalty. He never forgets a friend or a friendly deed. This entitles him to all he has and all that he is going to get, and The Billboard unites with his thousands of friends in hoping that it will be everything his heart desires.

TOMBSTONE

For George Castello's Grave.

George Castelle's grave in Mt. Carmel Cemetery is unmarked. It has been suggested that The Billboard start a subscription for the purpose of buying a simple headstone.

It is believed that all of his friends and many of his acquaintances would gladly contribute.

As the object is a worthy one The Billboard cheerfully complies with the request. The fund to be raised is only a modest one. But little is required, hence it has been decided not to accept over one dollar from any one contributor.

SUBSCRIPTIONS ACKNOWLEDGED.

J. M. J. Kane	$1.00
Clyde Phillips	1.00
W. H. Donaldson	1.00
Ralph W. Peckham	1.00
Harry W. Semon	1.00
F. Mar-Tino	1.00
J. P. Fagan	1.00
Ed. M. Willis	1.00
John J. Holland	1.00
Chas. Davis	1.00
Richard Hall	1.00
Helen May Butler	1.00
Col. Sam Dawson	1 00
A. G. Allen	1.00
Geo. S. Cole	1.00
Frank Hurst	1 00
F. B. Huben	1.00
L. A. Elliott	1.00
Ruth Parkinson	1.00
H. B. Potter	1.00
A. H. Searles	1.00
Ed. Norris	1.00
J. A. Curran	1.00
Ed. Knupp	1 00

MARRIAGES.

March 26, Miss Madaline Foster and Edward Sibbne du Col Durand, of Paris, both membebrs of Anna Held's Little Duchess Company, were united in marriage at the St. Mark's Church, Minneapolis, Minn. The bridegroom belongs to one of the old French families and is quite a linguist. After the service Miss Held entertained the bridal party in her privatae car. The couple received many beautiful presents and Miss Held's husband, Mr. Ziegeld, presented the bride with an elaborately jeweled powder box. Miss Foster has only been on the stage three years and was one of Anna Held's Sadie girls.

OBITUARY.

James Campbell Robinson, whose professional name was Jim Campbell died in a hospital in Philadelphia on March 10th, from Bright's disease from which he had been a sufferer for over ten years. He was one of the old time vaudeville performers, having been connected with the profession for many years. At one time he was in partnership with Charlie White in the minstrel business, and for many years had charge of the stage of Harry Hill's in New York City. Of late years he has been connected with Keith's Boston and Providence houses, and was also stage manager at Lothrope Boston house for many years. Interment was made in New York City.

Elijah F. N. Eddy, doorkeeper at English's Theatre and head doorkeeper of the Grand Opera House of Indianapolis, Ind., died March 25 of heart disease. He was born in Kentucky sixty-three years ago, but when still a child his parents moved to Franklin, Ind., and he remain there up to about thirty years ago, when he went to Indianapolis. He obtained the position as head doorkeeper at the Grand Opera House, when that theatre first opened, and also held a similar position at English's playhouse. His body was taken to Franklin, Ind., for burial.

Thomas R. Fairchild died March 29 at Chicago, of pneumonia, aged 41 years. He spent the greater part of his life in the circus business and started his career with the W. C. Coup Shows. He was connected with the Sells Bros.' Circus for fourteen years and later with the Washburn and Robinson Shows. He leaves a wife, mother and brother. Interment was made at his home, Washington, Ind.

Warren C. Alger, President of the National Alliance of Stage Employees and for a number of years Stage Carpenter at the Theatre in Atlantic City, N. J., died in that city March 31 after an illness of three weeks. He was thirty six years of age and had been connected with the profession for a number of years. Interment was made at Pleasantville, N. J.

John V. Bryce died in Philadelphia, March 25 of consumption. He was thirty seven years of age and well known as a comedian having been engaged with minstrel companies for number of years. Of late he has been playing with burlesque companies. Interment was made at Philadelphia.

Geo. W. Reed, circus billposter, committed suicide at Des Moines, Ia., March 24th, by drowning. A wife and two children living in East Des Moines survive him.

Benedict Bassett who played the title role in The Gay Lord Quex died recently after an illness of three days.

LETTER BOX

MAIL

GENTLEMAN'S LIST.

Aladdin, Jr., (Big Spec tacular Co.)
Anderson, J. R.
Abramson, I.
Anderson Baloon Co.
Abbey, & Co. P.
Arnold, W. H.
Arnold, H. W.
Alders, A. G.
Allen, Bunk.
Ashton, Harry
Allers, A. G.
Alexander, R. L.
Brown, Geo.
Boyer, F. J.
Biancafiore, A.
Baker, Peter
Bashgstone, Carriaglen
Bray, D. M.
Barlow Minstrels
Berrian, Steve
Butler, Charles
Beattie, Jas.
Barkout, Braham
Billings, Sanford
Berger, E. L.
Burnham, Roy
Barton, John
Brackmeyer, J. A.
Bemfield, F. C. (Box 233).
Brott, Bros.
Baker, E. W.
Boyd, W. B.
Bartlett, De Witt.
Bole, Geo.
Barnes, J. H.
Barnett, Mr.
Braden, C. A.
Boyd, Lew.
Butler, Walter R.
Baker, John
Burke, Humphrey
Berry, James.
Brown, H. G.
Busey, F. W.
Belford, Geo.
Barnes, Will H.
Bittleston, Chas. A.
Bouronich, Vincent
Busky, John.
Bush, H. L.
Britt, David.
Barry, Butch.
Bickford, Warren C.
Coburn, J. A.
Craig, Percy
Coyle, E. F
Curtis W. H. or Billy
Croft, H. P.
Charles, Frank
Charter's Hindo Circus
Coock, C. W
Camp, C. H.
Cooper & Co.
Capps, Jos. B.
Carlan, E. S.
Cook, T. H.
Christie, J. D.
Cushwire, Mr.
Casey, Henry
Colay, Bert
Claire, (Skin) Joe
Corbett Joe
Chase, P. B.
Casey, Dan.
Colley, Chas.
Cooper, C. F.
Coolah, Lalla
Cohen, Geo. M.
Cheney Medicine Co.
Caswell John H.
Cover, Lawrence A.
Cross, Dr. Frank B.
Craven, A. J.
Chessman Dis. Co., The B. W.
Cole, Billy
Carson, Robert
Callahan's Tom Show, Prof.
Chararenjo, Mr.
Church, M. E.
Cook, Daniel.
Culver, J. W.
Crumpton, J. T.
Caulwell, H.
Cake, E. M.
Curry, H. B.
Chatter, James P.
Delgarian & Rogers.
Duncan, Roy
Driscoll, Harry
Delaney, Tim.
Darling's Dog & Pony Sh
De Villiers, Louis
Daley, Jack
Derry, Bill (Operator)
Daudlin Co., Louis
"Dracula" (Contortionist
Doherty, Frank
During, Thomas
Dwyer, Steve
Dunn, Harley C.
Durrent, W. C.
Day, Geo. W.
Dockstader, Erwin.
Dolan & Lenharr
Derby, Kid.
Dent, Geo. C.
Denby, Walter G.
Dale, Harry P.
Ehmens, Will
Eberlein, Earnest.
Edwards & Reynolds
Eller, W. A. Propr.
Erby, Fred.
Embree, G. H.
Ellis, H. I.
Egan, J. T.
Easley, Walter
Emmerson, Harry L.
Eldrige, R. Derne.
Exemplar Sign Works.
Ewick, Ray.
Eller, Chas.
Florida, Geo. A.
Fuller, Harry
Fowler, Jno. C.
Ferguson, Chas. M.
Fleckenstein, Chas.
Foley's
Fisher Bros.
Fitcher, Hunter H.
Fisherre, Ed.
Fick, Edw.
Fitz, Geo.
Furgeson, Geo., (14 Bones)
Forgrave, R. H.
Erlanger, Chas. J.
Farles, Bert.
Ferguson, A. C.
Farrell, Clarence
Fletcher "Kid"
Frank's Vaudeville Show Spanish.
Granham, Johnie.
Grant, Roland
Ghost Show, Leon.
Gilmartin, Prof.
Garner, F. E.
Gorman, J. A.
Gray, Fred G.
Grimes, Joe.
Glass Bros.
Goldie, Jack.
Glenn, Frank.
Gumpert, S. W.
Grey, Joseph J.
Gordon, J. Saunders.
Gillette Shows, C. M.
Gantier, the Great.
Hymer, Louis.
Harris Samuel
Holloway, Ed.
H. H. D.
Harris, Wm.
Heironiums, Frank
Hines, Geo.
Hillier, The Great
Hendler, J.
Hill, J. P. (Mgr. Dan Canary.
Heckman, L. H.
Harmon, Geo.
Hughes, "Windy"
Hoss, Burt
Hall Carnival Co.
Green, Harold E.
Gillette L. C.
Gottlieb, Chas.
Hall, Smith R.
Hatch, W. A.
Helton, John
Harrison, Hugh L.
Holpert, Max.
Hartman, R. F.
Harris & Hines
Hassan, Mohamed Ben.
Hintze, Wm.
Huston, Joe.
Hashkash, Mr.
Harkinson, Chas.
Heidler, C. H.
Hill, H. J.
Hall, Mr.
Huthens, Prof. A. R.
Hamewood, H.
Hart, Billy
Hammet, J. H.
Huddleson, Mr.
Herbst, Milton.
Harris, Richard.
Handley, W. W.
Irving, Wm. J.
Irons, Warren B.
Inglert, A. S.
Jenings, Ellis.
Jaillet & Goldberg
Jennings, J. A.
Joe, Blue Mountain.
Johnson, Tom.
Johnson, Geo. L.
James, Thos. W.
Johnson Elwood M.
Jennings, & Renfren.
Kane, C. Francis
Kid, Houston
Kings, The Two
Kate, C. Heapes.
Kealey, Doc.
Kondon Co.
King, Will.
Kitchi, Toyo
Karbani, Fadoul
Kennett, Fee.
Kelton, Eddie.
Kohlman, R. M.
Klein, Henry.
Keeler, Arthur D.
Kohl & Castle Co., The
La Rosa, Frank.
Lacy, Robert A.
Leffingwell, Nat.
Leonard, T. A.
Louisville Carn Co.
Liddy, H. J.
Lockhart's Elephants
Lu Rells Great Sensation
La Shay, Stanley
Leonard, J. B.
Lingl, Family Shows
Lewis, Chas. L.
Lano, D. H.
Lawrence, Ed.
Loos, J. Geo., Jr.
Lewis, John.
Lister, Clay.
Luckie, Lawrence.
Lingl, Geo.
Liles, Chas.
Marsh Bros.
Morgan, Fred A.
Manley Jack.
Maxwell, N. J.
Moore Family Show
McGregor, H. Bradford
Martin, Geo. W.
McSherry, J. Rodger.
Moore, J. C.
Messner, V. E.
Murray's Show, J. C.
McKnight, Chas.
Moore, R. R.
Maxwell & Skoech.
Mallack, Douglas
Miles, Dr.
Mattran & Sayed
Mack, Prof. W. R.
Morris, Ned.
Mulkey, Caleb.
Martzell, Howard.
Monroe, Henry
Mar-Tino, F.
Mylie, John
Merritt, Frank T.
Meyer, G. E.
Morris, Clarence
Mulligan's Masquerade
McDonald, J. M.
Mason, L. C.
Murphy,
Moran, Ben, J.
Marks, Thos.
McNickolas John
Moran, Frank ("Big Wibbler")
Morrison, Geo.
Mazie, Fred (The Hobbs)
Monk, Alfred.
Muller, Mike.
Marshall, John.
Mohara, Frank L.
Mooney, Johnnie.
Moses, Lee.
McEvoy & Stabley.
Moriarty, David.
Murray, J. C.
Nicholson, Frank S.
Nello, Punch
Nehing, B. H.
Odell, Geo.
Oppenheimer, L.
O'Brian, Floyd
Otting, Frank
Pery, Randall.
Pettier, Eugene.
Pickett, Sam.
Pierce, Al.
Phillip, Harry.
Phillips & Belmont.
Persch, Wm.
Parlan, A.
Paul & Amos, Doctors.
Pearson, Ralph J.
Pickerell, Peg.
Putt, Fred
Richards Allen
Protective Co., (Sifter Stove Polish.)
Pinkston, F. C.
Riley, Charles.
Reidy, D. H.
Riley, Pat.
Rice, Jos.
Rice, N. W.
Reinhardt, John
Rea, Bob.
Rains, Paul L.
Richardson, G. T.
Root & Co., (L. B.)
Rogers, Ed.
Roy, Dona.
Richards, Dick
Rehn, G. W.
Rollins, Ralph H.
Ross, W. B.
Remington, Wm.
Rossi's, The Three.
Russell, H. A.
Russell, Fred. P.
Rosaire, Robert.
Rackorto, Alburthe
Richardson, Geo. "Gardos."
Raymond, L. A.
Rickel, Henry.
Root, Edgar.
Riley, Harry
Roberts & Richards.
Rogers, Letepha.
Roberts, Scott.
Ritchie, Edward.
Royal English Circus.
Stevens, B. D.
Schlichter, & Le Cato.
Sidonia.
Strong, Lawrence
Stewart, Wm. F.
Suttle, J. P.
Sherman, Lee
Smith, M. C.
Scott, A. P.
Sconsercant Bros.
Sawyer, Jack
Star & Crescent Carn C
Shelby, Len
Sherrill, W. L.
Stinson, Phil.
Spalding, C. A.
Sewster, Harry
Reese, Mark
Start, Frank
Swal, James.
Stage Mgr. World's Monarchs of Magic.
Smiley, Col. R. Finley.
Scott, J. H.
Sotanki, M. Armmah.
Singer, Sam.
Strelig, I. V.
Stebbins, St.
Snyder, Bros.
Snyder, Prof. Hank.
Secretary, Clinton (Ia.) St. Fair.
Stock, Tulane & Franklin.
Smith, Emery H.
Stoddard, Hiel.
Sun Brothers.—No. 2.
Southern Belle Shows
Stewart, Huey.
Smith, Theodore.
Smith Matt
Stroose, Warren.
Speller, Van Anden.
Scott, Walter.
Taylor Bros.
Thilman, John.
Taggerts, The
Tinsley, E. K.
Thalheimer, A.
Tucker, Tom
Terry Leonard
Talson, Charley
Trainer, Dick.
Tobin, Maurice.
Thomas, Wm.
Thorne, M. S.
Trenley, Will.
Throne Bros.
Vincent, F. B.
Vino, Wm.
Willy's Chemical Co.
Webster, D. G.
Wickstrom, Ed.
Walch, John Jr.
Carnival Co.
Ward, Dr. A. M.
Whittier, H. H.
Williams & Cook.
Watkins, Claude.
Wolff, Moritz.
Whitford, John C.
Warner, Ed. C.
Wallace & Von Lears Show
Wood, Will B.
Worth, J. B.
Wolf, Walter
Warren, Bert.
Wood Bros. Show
Woehler, Wm.
Westcott, M. B.
Wraver, E. W.
Weaver, H. L.
Wiseburg, Harry
Warren, Fred.
White, Richard M.

LADIES' LIST.

Abraham, Lucy.
Ammie, Madame.
Branson, May.
Bond, Dollie.
Bellinger, Verna.
Burke, Margaret.
Banks, Augusta.
Clark, Mabel
Callison, Mrs. J. C.
Cody, Lillian
Campbell, Mrs. B. J.
Cody, Mrs. Louisa F.
Detty, Maude
Delmar, Gene.
Duncan, Josie.
Eabbia, Mrs. Carolina
Flynn, Zatella.
Flynn, Mrs. Matt.
Faust, Daisey.
Fay, Anna Eva
Gorbett, Mrs.
Gauf, Aicha Madame
Hines, Mrs. Lotta
Howard Chiquita (Mgr.)
Hendric, Mrs. Mary A.
Hastings, Mabel.
Hurley, Pauline, (Mild Foreman)
Howard, Eva
Johnson, Mrs. Emma
Jones, Daisy.
Langford, Beatrice
La Mont, Blanche
McArthur, Mrs.
Morris, May
Maye, Leola.
McPhillips, Bessie.
Meyers, Louise.
Nine, Dora.
Nason, May
Phipps, Alta.
Rogers, Martha M.
Sterling, H.
Shickle, Isabella.
Sutherlain, Pearl.
St. Clair, Jessie Mae.
Thomas, Tillie.
Thompson, Mrs. France
Travis, Mrs. H. McCall
Triese, Fannie.
Tuson, Nellie.
Thompson Sisters.
Whipple, Georgie.
Wells, Mabel
Wells, Marie

CORRESPONDENCE.

NOTICE.—The Billboard desires a correspondent in every city and town in the United States which is not here represented.

NEW YORK.

No changes on Broadway. Odds and Ends at the Combination & Stock Company Houses.

The present week has brought no new play to Broadway, the only changes being at the Combination and Stock Theatres and at the Fourteenth St. Theatre, where the Lilliputians gave way to Spotless Town.

Star Theatre. The Minister's Daughter with heroes and heroines, villians and villianesses.

The Grand Opera House has Jerome Sykes in The Billionaire with the same production as was lately seen at Daly's.

The Little Outcast will thrill the patrons of the Third Ave.

At the Murray Hill the Donnelly Stock Company will play All the Comforts of Home.

The Fatal Wedding is the attraction ot the West End.

At the American the play is the stirring drama Devil's Lane.

James J. Powells in The Jewel of Asia began the last week at Daly's Monday. He will be succeeded by The Starbucks.

It is announced that Blanche Walsh's engagement at the Victoria in The Resurrection will coutinue until May 2.

A Chinese Honeymoon has only three weeks more at the Casino.

This week will be the last of Miss De Wolf in Cynthia at the Madison Square. On Tuesday the 14th, a new play by George B Boadhurst called "A Fool and His Money" will be put on. The cast will be several well known players, including Jamison Lee Finney, Lydney Herbert, Arnold Daly, Hally Gibbs and Anita Bridger, Mabel Dixey, Mrs. E. A. Eberle.

The attractions in town which have undiminished patronage are: The Taming of Helen which began second week at the Lavoy. Amelia Bingham: The Frisky Mrs. Johnson, third week at the Princess: Grace George in Pretty Peggy, at the Herald Square; The Earl of Pawtucket at the Manhattan. Mr. Bluebeard at the Knickerbocker: The Suburban with its thrilling race scene at the Academy of Music. The Sultan of Sulu at Wallacks. The Wizard of Oz at the Majestic: Marie Cahill at the Bijou; Blanche Bates in The Darling of the Gods at Belasco's: The Unforseen at the Empire. Every Man at the Garden; Charles Hawtry in A Message from Mars, at the Criterion. Annie Russell in Mice and Men at the Garrick. And the Prince of Pilsen at the Broadway.

This week is the last of this year's engagement of Weber & Field's in Twirly Whirly.

RALPH KELSO.

CHICAGO.

Mrs. Leslie Carter continues as a magnet. Mansfield's last week in Julius Ceasar (Peggy from Paris is still enjoying remarkable popularity.

Illinois.—Mrs. Carter has achieved the greatest triumph of her highly successful stage career in David Belasco's play Du Barry whitch is meeting with wonderful success.

Grand.—This week marks Richard Mansfield's last in Chicago in Julius Caesar. Next, Mr. Mansfield in Repertoire.

Powers.—The second week of Mary Manner ing in The Stubborness of Geraldine, with full assurance that there will be a continuance of the packed houses.

Dearborn.—The Starbucks for a week's engagement. Sunday The Starbucks go in to Dalys Theatre, New York for a run. The Tenderfoot will follow. Mr. Carle's new Musical Comedy has had scrupulous attention for some weeks and has carefully rehearsed.

McVikers.—The James-Warde Company began the second week of The Tempest Sunday night to a very large audince.

Studebaker.—Peggy from Paris is now enjoying something of a monopoly in the musical comedy line in the Studebacker Theatre.

Great Northern.—Peck and his Mother-in-low with an attractive chorus. Next, At Piney Ridge

Academy.—The Little Church Around the Corner is a clean moral story of more than ordinary interest. The scenery is a fine piece of work. Company good.

Bijou.—The Peddler's Claim week engagement to capacity.

Alhambra—Yon Yonson moved from the west to the south side opening in the Alhambra for a week's run to a crowded house.

Columbus. Hagenbeck's trained animals; big crowds; good week's business is assured4 Pete Baker, next.

31st St., Theatre.—Anne Southerland as Trilby, again demonstrates surprising versatility. New Opera chairs are being placed in this cozy house. Next, Romeo & Juliet.

New American.—Eagles Nest, by the New American Stock Company, Sunday; Company is well placed. Next, East Lynne

La Salle.—Rubes and Roses is now in its third week. The rewriting of the second act has made no material change in the drift of the plot. George A. Beane, Jr., of the Peggy from Paris Company resigned from that company to take charge of the productions in the La Salle, and to be the general stage director of the company.

Olympic, Vaudeville.—Cole & Johnson, Tetlow's Cats, Edgar Foreman Trio., Stuart Barnes Ed. Latell, Rae & Brosche, Fred El. Zobedie, Young American Quartette, Zelma Rawlston, Hank & Lattie Whitcomb, Schuyler Sisters, Geo. and Pauline Kidd, Schiller Brothers, and Mr. and Mrs. Nello.

Bush Temple.—Two new pieces were presented. The Chameleonization of Mrs. O'Hagan a one act satirical sketch by Carrie Clarkward and Joseph I. Sullivan. This was followed by His Friend the Liar, a three act farce.

Garrick.—The Stock Company this week in The Black Flag. Business is improving weekly.

Haymarket, Vaudeville.—Hilda Thomas & Co. John Kernell, Edmond Hayes & Co.; The Great Montrell; Deronda & Breen, Bertie Fowler, Wood & Hay, McIntyre & Primrose; Fox & Fox, The Skating Alexas, Miett's Dogs, Powel & Portello, Katherine Hays and Majestic Brothers.

Chicago, Vaudeville.—Flo Irwin-Walter Hawley, Fisher & Carroll, The Osnatos, Jules & Ella Garrison, LaMar & Gabrill, Fiske & Mc Donough, Cole De Losse Duo, The Black Frittons, Arnim & Wagner, Martin & Quigg, Juggling Jordons, Rosa Lee Tyler, Zel Brothers and La Carmontella.

Sam T. Jack's.—The Jolly Grass Widows a show of merit this week.

Trocadero.—The Heartbreakers/ a new and utterly absurd conglomeration of enjoyable diversions was presented and made a hit.

New Calumet.—South Chicago, March 29, Browns in Town, S. R. O.; April 4, Horn's Moving Pictures.

NOTES.

Miss Etherl Browning, member of the players Stock Company was bitten by a vicious Newfoundland dog.

Geo. Manderback, Manager Pete Baker Company is here to make known the fact that his big show plays Chicago week of April 5. Geo. is a hustler.

A. H. HART.

BALTIMORE.

Mr. E. H. Sothern at the Academy. Bostonians at Ford's. Mr. Frank Gillmore at Chase's.

Academy of Music, (Nixon & Zimmerman, Mgrs.) Mr. E. H. Sothern makes his appearance in If I were King. The play is well known to local patrons as this is its second presentation in this city. Mr. Sothern has a host of admirers and his engagements are always profitable. Miss Cecelia Loftus is quite a local favorite and her work is much admired.

Ford's Opera House, (Mr. Charles E. Ford, Mgr.) The Bostonians make their annual appearance in Maid Marian and Robin Hood, which will divide the week. H. C. Barnabee, Wm. H. McDonald and Grace Studdiford are supported by an excellent company. The scenery and costumes of both productions are new.

Empire Theatre, (Mr. Lou's H. Baker, Manager) One of the strongest bills of the season is presented this week, which includes Mr. and Mrs. Robyns, Molly Smith, Elvira Frencelli, Tom Lewis, Terrill & Simon ,the Tankas, Geo. H. Diamond, Al. Hoon, May Bryant, Curtis & Adams, Edward Hart and Mlle. Bessie.

Chase's Theatre, (Mr. J. Albert Young, Manager). The Frank Gillmore company returns from its Southern tour and presents, She Stoops to Conquer, which is receiving some attention. The company is well provided for.

Auditorium Music Hall, (James L. Keenan, Mgr.) This is the last week of the season for this house which will soon be razed to make way for a modern structure. Happy Hooligan, with a host of comedians and pretty chorus girls is the attraction. The production has a blending of comic opera and extravaganza, which the house will give souvenirs at the Saturday the house will gove souvenirs at the Saturday matinee and evening performances.

Holliday St. Theatre, (Keenan, Rife & Houck, Mgrs.) Gus Hill's company presenting The Smart Set, appears this week. The organization is described as a coon show and is one of the best of its kind.

Convention Hall, (Fred C. Schanberger, Mgr.) McGill & Shipman Stock company in East Lynne. Utah, one of the repertoire, will occupy the latter part of the week. Vaudeville continues to be presented between the acts.

Monumental Theatre, (James L. Keenan, Manager.) Fred Irwin's New Majestic Burlesquers drawing immensely. Back to Ireland is the opening comedy. McCabe and Gordon, Valmore & Horton, Zisk & King, Gertie De Milt, Tafe Land and Rosenand Billy Noble complete the olio. King of the Day is the closing burlesque.

Odean Theatre, (James Madison, Mgr.) Going to the ball in the opening comedy. Harry Montague presents a very elaborate and fun provoking burlesque on Dr. Jekyll and Mr. Hyde, entitled, Dr. Jackall and Mr. Snide.

NOTES.

Miss Grace Kimball, of George Fawcett's company, will be starred through the South by Mr. Fawcett this spring. She is very popular in that section.

Victor Herbert and his Pittsburg orchestra, have been engaged for three weeks of popular concerts at the Music Hall, in May. This will be the third year of these concerts.

CINCINNATI.

Holy Week knockes business at all houses. Rogers Bros., at the Grand. Janice Meredith holds the boards at the Walnut. Week of April 5.

Grand (Rainforth & Havlin, Mgr's.) Although holy week spoiled business at most of the houses Rogers Bros. in Harvard, drew an excellent house the opening night and it looks as though they will have crowded houses the entire week. These famous comedians proved that their entertaining powers increase with age. The company is very large and dashing. It has all the "get up" that is necessary to make the farce a big success. The music by Maurice J. Levy and lyrics by J. C. Goodwin and Ed. Gardenier give Roger Bros. and the company sufficient chance to show what they can do. Next, Ethel Barrymore.

Walnut (M. C. Anderson, Mgr.) William Ponelli, the athlete, and Rose Stahl in Janice Meredith, seen here for the first time at popular prices, had a fair house Sunday. The two stars were good but the support is only fair. The audience was greatly pleased, and their attention was held from beginning to end. The The scenery is the same as that used by Mary Mannering and is quite appropriate. A very intense scene was almost turned into a farce by poor stage management. Janice in writing a letter to General Washington dictated by John Brenton, while a prisoner, uses a quill pen without any ink. A number of the patrons noticed this and it caused a general laugh. This being holy week, houses will doubtless be small. Next, Foxy Quiller.

Columbia (M. C. Anderson, Mgr.) The Orpheum Show is one that ought to please any vaudeville goer, for it contains much variety bright comedy and amusement, every feature pleasing. It opens with Albert Kartelli, Gymnast in a slack wire act which is marvelous, followed by Mignonette Kokin the graceful dancing girl. Nick Lond and Idalene Cotton put on a good sketch in which imitations of Mrs. Fiske (as Becky Sharp) Fougre and a burlesque of Camille are given. McIntyre and Heath show well in a new eccentric act. The Melani Trio Parisian Street Singers in an excellent musical act make a decided hit, and so did M. Willis the tramp in funny sayings and songs. Inro Fox & Co. in mystic and slight-o-hand work, and Galettis Monkey actors close the bill.

Heucks (Heuck & Fennessy, Mgr's.) The Volunteer Organist by Harry Martell drew surprisingly audiences Sunday considering the number of Cincinnatians observing the holy week. John Milton gives a pleasing portrayal of the leading role. The scenic effects are well looked after and a good company is in evidence. Next, Not Guilty.

Lyceum (Heuck & Fennessy, Mgr's) Hurtig & Seaman present A Woman's Sacrifice, to poor business. The effects of the religious holiday. The production is meritorious and the company well balanced. Edwin Paul the child actress displayed quite a bit of talent. The business for the week cannot be forecasted.

Peoples (Heuck & Fennessy, Mgr's.) The Throughbred Burlesquers put their audiences in good humor Sunday with a pleasant entertainment. The olio is above the average and made a hit. The sale for the rest of the week is on the balance. Can't tell which will weigh heaviest, number of tickets left or number sold.

ECHOES.

Manager Havlin returned from a business trip to Chicago and St. Louis April 5th. He has secured the rights on the Middleman from E. S. Willard and will present same in popular priced houses next season. E. E. Moore, Mr. Willard's business manager will have charge of the town for Mr. Havlin.

Under Southern Skies Company remained over one day. The entire company witnessed the production of Janice Meredith. They play Circleville, Ohio., Monday night April 6.

John Milton with the Volunteer Organist received an offer from Hall Hamilton of Philadelphia, who intends putting on a stock company for the summer at Denver, Col.

CLEVELAND, O.

Ross & Fenton at the Colonial. Florodora Sextette at the Empire. Julia Marlowe at The Opera House. Princess Chic at the Lyceum. Other Theatres.

Colonial (Mr. March, Mgr.) Crane Bros. & Belmont, the rubes, presenting The Mudtown Minstrels, are truly a funny set. The Ross & Fenton show, a traveling organization, new in Cleveland, hold forth. Others on the bill are Johnson & Dean, the colored fashion plates, they are good. So are Ross & Fenton in their tragical burlesques, likewise Julian Rose, Hebrew impersonator. The rest of the attractions, all of which are good, are as follows:—Yamomoto Bros., Japanese Wire walkers; Lew Palmer, comedian; The Misses Delmar & Co., in A Bridegrooms Reverie, and Borani & Nivaro.

Chase's Empire (Mr. C. K. Stevenson, Mgr.) The original Tell Me Pretty Maidens, are here this week. Unnecessary it is to say that they make a decided hit with their cute and cunning ways, their shapely forms, and their sweet strains. Cressy & Dayne; Bill Biffin's Baby; Winschermann's Bears, in an acrobatic act. Agnes Mahr, the dancer; Anna Caldwell, Maude Huth, Harris & Sidman score tremendously, and Geo. W. Day doesn't fall short of doing the right thing.

Opera House (Mr. Hartz) The Cavalier was well received, and when Julia Marlowe plays it, why shouldn't it be? The company is up to the standard, while the scenery is fine.

Lyceum (Mr. Cookson) Princess Chic, with tuneful music opened up to good crowds. Mr. Miron was accorded plenty of applause, so was Forrest Huf, while the chorus is an exceedingly good one.

Star Theatre (Drew & Campbell) The olio this week is better, the bulesques about the same, with the exception of a good bunch of shapely and some pretty girls. The Rentz-Stantley Co., is here on its annual run, and is drawing good.

Cleveland (J. K. Cookson & Ellis G. Kerr) A Woman's Sacrifice with many thrilling climaxes also plenty of scenic affects, and a good company headed by little Edwina Paul, is the outline of this week at the Cleveland. The show is a good one, and is fairly well received.

NOTES.

The Forest Fish & Game Show has been a decided success from start to finish. Throngs have packed the place daily and nightly. It was an entirely new venture for Cleveland, and a money maker.

Mr. Bernard Landino (Barney Landesmann) the tenor favorite, at one time one of the leading tenors with Mascagni, is to give a performance at the Lyceum theatre. He is billed here.

PHIL FRANKEL.

TOLEDO, O.

Ben Hur Advance Sale the Largest in the History of the Production. Over $11,000 Taken in the First Nine Hours.

Valentine, (Otto Klives, Bus. Mgr.) 25, Jefferson De Angelis in The Emerald Isle. His support is good and the chorus well trained. Attendance fair. Coming: Week of 29, Ben Hur.

Empire, (Max Hurtig, Mgr.) Week of 22. The Nominee is given in a thoroughly satisfactory manner by the stock company. The stage settings are very good and the box office man is happy. Next week, Harvest.

Lyceum, (Harry Howard, Mgr.) Week of 22, Chas. A. and Dan Mason in Adolph and Rudolph, opened their half of the week to a packed house. It is a good musical comedy, with a pretty chorus. A number of good specialties are given. Last half, The Little Church Around the Corner, opened to a large matinee and a good business may be looked for the balance of the week. Coming week of 29, Pickings from Puck and Peter Baker.

Burts, (Harry Howard, Mgr.) Week of 22, first half, On the Stroke of Twelve, by a well balanced company. The scenic effects are very elaborate. Business good. Last half, For Her Sake holds the boards. It is presented by a good comnpany. Coming week of 29, Uncle Tom's Cabin and Little Mother.

Arcade Vaudeville, (Bert Shepard, Mgr.) Week of 22, A good bill is on this week, Mr. and Mrs. Mark Murphy are the bit. Lanole Bros., comedy gymnasts, good; Ellsworth and Burt in sketch; Al Lawrence, same A1; Edith Helena 2 weeks; Weston and Allen; Three Sisters; Macarte in a melange act, very novel, and the Vitagraph. Business fair.

NOTES.

W. H. Currie, of the theatrical firm of Broadhurst & Currie, was in town this week looking over their Mason & Mason production.

Melbourne MacDowell and Miss Florence Stone will open at the Empire, April 12, in productions of Sardou's famous plays. They will be assisted by the present stock company.

Rebecca Warren, with her large and carefully selected stock company, will open for the summer at the Lyceum Easter Sunday.

Frank Burt of the firm of Stair & Burt, was taken sick with tonsilitis at Columbus, March 25.

BROWNIE.

NEW HAVEN, CONN.—At the Hyperion, March 30-31, Robert Edson is one of the successful Soldiers of Fortune recruited by Henry B. Harris. April 1-2, Creatore and his Italian Band. The last of the Dorscht concerts will be given Sunday. The underlined for this house are: April 6, Mrs. Langtry; April 7, DeWolfe Hopper; 8, Quinlan & Wall's Minstrels; week of April 20, Ben Hur; during the last week of April the Yale Dramatic Association of the University will present with new scenery The Good Natured Man.

The Grand divides the week with The Fatal Wedding (return engagement) and a Warm Match. Poli's big business bookings are: Al. Leach and the three Rosebuds, Charles Pussey and Company, Roberts, Hayes and Roberts, Le Roy and Woodford, Frank Cotton's Donkeys, Three Watsons, Satsuma and Hendrix & Prescott. Gus Wendell has made a grand success of his Lyceum of High Class Entertainers and has played all over the state, giving uniform satisfaction.

CHARLES S. DAY.

ST. JOSEPH, MO.—Tootle Theatre, (C. U. Philley, Mgr.) Mrs. Patrick Campbell in The Joy of Living, played to a packed house, Mar. 23. Good show. The Chaperons met with good business, Mar. 25, audience well pleased. Mar. 31, W. H. Crane in David Harum. Apr. 1, James O'Neill in The Manxman; Apr. 2, Francis Wilson in The Toreador; 3-4, York State Folks.

Lyceum Theatre, (C. U. Philley, Mgr.) Considering the weather, A Little Outcast met with satisfactory business, Mar. 22-23. Stater's Madison Square Theatre company, in a repertoire of popular plays drew fair audiences, Mar. 24-28. Mar. 29-30, A Trip to Chinatown. Apr. 2-4, Younger Brothers.

JESSE J. WAGNER.

SOMERSET, KY.—Gem Opera House, (T. M. Thatcher, Mgr.) Mr. Edaourd D'Otze and Miss Mamie Lorimer in The Merchant of Venice & Romeo & Juliet March 30 and 31 Their costumes and scenery the very best; acting was equally as good. This company will close the season at Elwood, Ind. on April 4, having been out since September 12. Have had a very good season. The above company will return to put on Damon & Pythias, April 18, under the auspices of the K. of P. Lodge. Manager Thatcher is doing his best to make this performance the best of the season. Next, Peck's Bad Boy, April 3.

E. PARSONS.

DUBUQUE, IOWA.—Grand Opera House, (Wm. T. Hoehl, Mgr.) Mar. 21, The Howard Dorset Co., closed a week's engagement to a very good business the entire week. Mar. 28, Hi Henry's Minstrels, played to a very large house, both afternoon and night, everyone present being well pleased. Mar. 30, Ruined Life, gave satisfaction to a small audience. Mar. 31, Henrietta Crosman in The Sword of the King to a large and demonstrative audience. Coming: Vogel's minstrels, April 14; Monte Carlo Girls Burlesque, April 15; The Millionaire Tramp, 17; The Gaskill Stock Co., week of April 29.

H. J. W.

MONTGOMERY, ALA.—Montgomery Opera House, (S. F. Herscher & Bro., Mgrs.) Lulu Glaser in Dolly Varden at advanced prices, packed the house, Mar. 26. Mar. 27, Sweet Clover, by a capable company to fair business. Coming: Mar. 30, Wm. H. West's Minstrels; April 1, Prisoner of Zenda; 3, Eleanor Robson, in Audrey.

NOTES.

Note: Dana Thompson and his street fair was the attraction at Pickett Springs last week and did a wonderful business and pleased thousands of people.

JOHN W. BAILEY.

CUMBERLAND, MD.—Academy of Music, (Mellinger Bros., Mgrs.) Mar. 25, Mr. Jolly of Joliet drew fair house. Mar. 28, Weary Willie Walker, matinee and night to good audiences, first class show. Mar. 31, Beyond Pardon, return date, good house. Apr. 3, Man to Man; April 4, An American Hustler; 6-11, (except 7), Van Dyke & Eaton Stock company; 7, Queen of the Highway; 13-18, Cook-Church Company; 20, A Convict's Daughter; 22, Thelma.

J. J. STUMP.

SHARON, PA.—Morgan Grand Opera House, (L. S. Morgan, Mgr.) Zig Zag Alley pleased a packed house. Human Hearts, 25, good house and performance. At Piney Ridge, 26. Fine show to a medium house. Mr. Jolly of Joliet, 28, to S. R. O. When the Bell Tolls, 30. Fine performance to a good house. Stetson's Uncle Tom's Cabin, April 3. The Blondells, in Through the Center of the Earth, Apr. 4.

DAVID TRAXLER.

JOPLIN, MO.—Mar. 25, Chas. D. Herman, in Othello. Good company, small audience. 28, Power Behind the Throne. Fair business. 29, & 30, York State Folks. Good business, pleased audience. April 4, Old Arkansaw. 5, Lost River; 12, Denver Express; 13, Gambler's Daughter; 19, An Orphan's Prayer; 20-25, Hoyt's Comedy Company.

HARRY SCHERL.

LEXINGTON, KY.—Opera House, (Chas. Scott, Mgr.) Florodora was cordially welcomed on its second visit; busines good. Miss Katheryn Kidder in An Eye For an Eye was entertainingly clever in a poor play. Richards & Pringles Georgia Minstrels have the real thing in the way of negroes. The Heart of Maryland proved a uleasant surprise; the company is well selected.

HELENA, MONT.—Helena Opera House, (F. W. Agatz, Mgr.) The Pedler's Claim, Mar. 24. Performance good, fair sized audience. The Cowboy an the Lady made a good impression on a large audience, Mar. 27. Nance O'Neil in Magda, Mar. 28. Good busines, good performance. Billed; Mrs. Bruse in Unorna, Apr. 1.

JULIUS ASHEIM.

HUTCHINSON, KAS.—Home Theatre, (W. A. Loe, Mgr.) Mar. 25, A Trip to Chinatown, to a good house. Mar. 26, Miss Rae Bronson, in California to fair house. Mar 27, 28, Victor Lee & Company to poor house on account of inclement weather. Coming: April 6, Theodore Thomas Orchestra.

GEO. HARDY.

GRAND JUNCTION, COLO.—Park Opera House, (E. A. Haskell, Mgr.) Mar. 21, Rose Coghlan was greeted by a large audience, which was much pleased. All accessories up-to-date. Mar. 27, Lovers' Lane gave best of satisfaction to fair house. Coming, April 4, Our New Minister.

HAWIN.

IRONTON, O.—Masonic Opera House, (B. F. Ellsberry, Mgr.) Mar. 26, Winchester, (return engagement), to a good house. The show was better than on its former appearance. Mar. 31, Rudolph & Adolph to a large and well pleased audience. The singing and dancing was exceptionally fine. Robinson's show will be here May 5.

A. J. GLEICHAUF.

CHAMPAIGN, ILL.—Walker Opera House, (C. F. Hamilton, Mgr.) Mar. 19, Katzenjammer Kids, good house. Mar. 21, Captain Jinks had a large audience. Mar. 23, one of the largest houses of the season greeted King Dodo. Due Mar. 27, The Burglar and the Waif.

MOUNT CARMEL, VA.—G. A. R. Opera House (J. B. Gould, Mgr.) Mar. 26, Faust. Company was very strong and pleased the audience. Mar. 28, R. S. Sanders moving pictures, a very delightful entertainment, to a fair house, matinee and night.

J. G. YOUNG.

NASHVILLE, TENN.—Vendome Theatre, (W. A. Sheetz, Mgr.) Rogers Bros. in Harvard, 19 to S. R. O., the best show of the season, everybody well pleased. Kathryn Kidder, An Eye for an Eye, 20, good business. Miss Kidder does her work well, but her support is a little weak. The Vendome Stock in, A Night Off, 23-24-25-26. This piece is very catchy and is drawing big crowds. Coming: Heart of Maryland, 27 & 28; Week of Mar. 30-April 4, The Vendome Stock will present the Silver King, this being a benefit performance for the Confederate Soldiers' monuments. The house has been sold to its capacity.

The Grand Masonic, (Mrs. T. J. Poyle, Mgr.) The Boyle Stock week of 23-28, In Spite of All. They are playing this piece to big business.
E. L. TOBIAS.

SPRINGFIELD, MISSOURI—Baldwin Theatre (Brooks & Hurston, Mgrs.) Old Arkansaw, 30; performance good, business good. Dark Mar. 31-April 1-2-3-4-5. Mr. Jules Murry, in Lost River, 6. ARTHUR I. SCHWIEDER.

ROCKFORD, ILL.—Grand Opera House, (Geo. M. Peck, Mgr.) The Flints, 30-April 4 to S. R. O., performance excellent. Hello Bill, 6. Henrietta Crosman, 8; Josh Spruceby, 11. Piney Ridge, 13. C. C. SMITH.

PRINCETON, IND.—Opera House, (F. A. Kilzer, Mgr.) Hans Hanson, 31; good show, fair house; many other attractions the same night. Several good dates open for this month. A. R. BURTON.

BRYAN, TEX.—Grand Opera House, (Jno. B. Mike, Prop.) Mar. 24, Irish Pawnbrokers. Excellent show to a poor house. Mar. 25, Gagnon Pollock Stock company, four nights. Fair show to poor houses.
JOHN DALY, JR.

SOUTH BOSTON, VA.—Hill's Opera House, (Hill & Moore, Mgrs.) Mar. 28, Circumstantial Evidence gave satisfaction to poor house. Company and effects good. Coming, April 4, Star Boarder. Have some good time open in April.

HORTON, KAS.—High Street Opera House, (Bailey & Fox, Mgrs.) Carpenter's Little Outcast played Mar. 28 to good house. Coming, Uncle Josh Spruceby, April 4.
H. M. DIFFENBACHER.

MENDOTA, ILL.—Mendota Opera House (J. A. Dubbs, Mgr.) Resurrection, to good house Mar. 28. The performance pleased the entire audience. Coming, A Boy Tramp, April 2; Lyman Twins, 10; A Breezy Time, 17.
U. S. A. HOUK.

RANTOUL, ILL.—Neal Opera House. (J. D. Neal, Mgr.) Attractions to appear: Uncle Josh Spruceby, April 2; An Orphan's Prayer, April 9; A Lighthouse Robbery, April 15.
EARL CARY.

MIAMI, MO.—Dunlap Hall (R. A. Dunlap, Mgr.) March 27, Thomwell Club (local) pleased fair house. April 4, local musical. Public School, April 22-23-24.

TITUSVILLE PA.—Titusville Opera House, (Jno. Graham, Mgr.) 17, Romeo and Juliet to fair business. 20, The Hottest Coon in Dixie to top heavy house. 24, When the Bell Tolls to small house. 25, Denman Thompson in The Old Homestead, pleased a large house.
MAX GOLDSTEIN.

ROUTES.

TENT SHOWS.

BARNUM & Bailey Shows—Madison Square Garden, N. Y., Mch. 18, indef.

BUFFALO Bills Wild West—London, Eng., indef.

CLARK Bros. Southern Shows—Pike City, Ark., April 8.

LEE Brothers Circus—Apparrang, R. I., Apr. 29.

LUELLA-Forepaugh-Fish Wild West—Opens at St. Louis, Mo., April 18.

NORRIS & Rowe Shows (H. S. Rowe, Mgr.)—Petaluma, Cal., April 8; San Rapael, 9; St. Helena, 10; Nopo 11; Euisun, 13; Vacaville, 14; Woodlands, 15; Placerville, 16; Sacramento, 17-18.

NICKEL Plate Shows (W. H. Harris, Mgr.)—Winchester, Ky., April 8; Jackson, 9; Beattyville, 10; Clay City, 11; Lexington, 13; Cynthiania, 14; Carlisle, 15; Augusta, 17; Newport, 18.

RINGLING Brothers Shows—Opens Chicago, Ill., Apr. 9.

SPARK Show—Petersburg, Va., April 11; Blackstone, 13; Farmville, 14.

MIDWAY COMPANIES.

ARNOLD'S O. P. & O. Carnival Co.—Winter Quarters, Portland, Ore.

COSMOPOLITAN Carnival Co. (H. Snyder, Mgr.)—Booneville, Miss., April 6-11; Brownsville, Tenn., 13-18.

CAPTAIN Collins Carnival Co.—Winter Quarters, Hastings, Neb.

DIXIE Carnival Co. (Dana Thompson, Mgr.)—Pulaski, Tenn., Apr. 6-11; Murfreesboro, 13-18.

FERRARI Bros. Carnival Co—Winter Quarters Spartanburg, S. C. XZ@ffb&—&

GASKILL-Mundy-Levitt Carnival Co. (Eastern)—Raleigh, N. C. May 4-9.

HATCH-Adams Carnival Co.—Tarboro, N. C., April 13-18.

LAYTONS W. S. Carnival Co.—Opens in Newport News, Va., April 13.

ORIGINAL De Kreko Bros.—Ft. Worth, Tex. indef.

POTTER and Rice—Winter Quarters 348 Wabash Ave. Chicago, Ill.

ROYAL Carnival Co.—(H. H. Tipps & M. Mitchell's) Winter Quarters, Champaign, Ill.

SOUTHERN Carnival Co. (Nat Reiss, Mgr)—Fresno, Cal., April 6-11; Sonora, 13-18.

TENNESSEE Carnival Co.—Bainbridge, Ga., April 6-11; Dothan, Ala., 13-18.

WRIGHT Carnival Co.—(H. W. Wright, Mgr.)—Winter Quarters, Evansville, Ind.

WESTERN Carnival Co., (B. Hammond, Mgr.)—Winter Quarters, Roanoke, Va.

PERFORMERS' DATES, DRAMATIC, ETC.

ARE You A Buffalo?—Washington, D. C., April 6-11; Brooklyn, N. Y., 13-18; Boston, Mass., 20-25.

AMERICAN Juvenile (J. S. Hoffman, Mgr.)—Elizabeth, N. J. April 8-10.

BALOW & Wilson's (Lawrence Barlow, Mgr)—Martins Ferry, O., April 9; Willsville, 10-East Liverpool, 11; Rochester, 13; Washington, 14; Cannonsburg, 15.

ROSS & Fenton Big Show—Detroit, Mich., April 6-11; San Francisco, Cal., 20-May 2.

BON Ton Burlesquers (Ed. F. Rush, Mgr.)—Cleveland, O., April 6-11; Buffalo, N. Y., 13-18.

CITY Sports (Phil Sheridan, Mgr.)—St. Paul, Minn., April 6-11; (Jack's) Chicago, Ill., 13-18.

CRAWFORD'S Vaudeville Stars (W. G. Rozell, Mgr.)—Waverly, Ia., April 6-11; Washua, 13-18.

vidence, R. I., April 6-11; New York City, 13-

CRACKER Jacks (Harry Leom, Mgr.)—Pro-

DEVER'S Sam Own—Toronto, Can., April 6-18.

DEVERE Sam—Montreal, Can., April 6-11. 11; Boston, Mass., 13-18.

FREEMAN'S Palace of Illusions—Columbus, O., (Auditorium) April 2-11.

FLINT Mr. and Mrs. Herbert L.—South Bend, Ind., April 5-11; Aurora, Ill., 13-18.

LAFAYETTE, The Great (T. G. Lafayette, Mgr.)—Buffalo, N. Y., April 6-11.

GAY Morning Glories (Sam A. Scribiner's)—New York City, April 6-11.

FIELD'S Al. G. (R. J. Diegle, Mgr.)—Pendleton, Ore., April 9; Baker City, Ore., 10; Boise Ida., 11; Salt Lake, Utah, 13-14; Leadville, Col. 16; Victor, 17; Colorado Springs, 18; Denver, 19-25.

HELLO Bill (Goodhue and Kellogg, Mgr's.)—La Crosse, Miss., April 9; Winona, Minn., 10; Stillwater, 11.

HUNTING For Hawkins (Western; Wm. Gray, Mgr.)—Milwaukee, Wis., April 6-11.

HAVERLY'S W. E. Nankeville's (W. F. Riley, Mgr.)—Washington, D. C., April 6-11.

HI Henry's—Pelvidere, Ill., April 7; Rockford, 9; Racine, Wis.

HIGH Rollers (A. H. Woodhull, Mgr.)—New York, N. Y., Mch. 30-May 9.

HAGENBECK Carl Trained Animal Co. (C. Lee Williams, Mgr.)—Indianpolis, Ind., Apr. 5-12.

HELM'S Magician (F. W. Brooks, Mgr.)—Phillips, Wis., April 8-9; Medford, 10-11.

HERRMANN The Great (E. Turner' Mgr.)—New York City, Feb. 25, indef.

IMPERIAL (Harry W. Williams, Jr., Mgr.)—Brooklyn, N. Y., Mch. 30-April 11.

JOLLY Grass Widows (Gus W. Hogan, Mgr.)—Chicago, Ill., April 5-11.

KNOWLES Hypnotists (Elmer E. and A. Tex., April 6-11; Dallas, 13-18; Houston, 20-25.

KNICKERBOCKER'S (Louis Robie, Mgr.)—Minneapolis, Minn., April 6-11; St. Paul, 13-18.

Seamon's)—St. Louis, Mo., April 5-12; (Hopkins) Chicago, Ill., 13-18.

LE ROY, (The Great (Hypnotist; M. Le Roy, Mgr.)—Corsicana, Tex., Apr. 6-11; Palestine, 13-18.

LONDON Belles (Rose Sydell's)—Philadelphia, Pa., April 6-11.

MISS New York, Jr., (Joseph Oppenheimer, Mgr.)—Athol, Mass., April 8; Pittsfield, 9-10.

MURPHY & Winn's Texas Exhibition (Jos. Beatrice; E. E. Knowles, Mgr.)—Fort Worth, W. Murphy, Mgr.)—Springfield, Tenn., April 8-9; Bowling Green, Ky., 10-11; Elizabethtown, 14-15.

MAJESTICS (Fred Irwin, Mgr.)—Washington, D. C., April 6-11.

MOONLIGHT Maids (Charles Franklin, Mgr.)—Newark, N. J., Mch. 30-April 11.

NIGHT on Broadway (Harry Morris, Mgr.)—New York, N. Y., April 6-18.

PRIMROSE & Dockstader's (J. H. Decker, Mgr.)—New York City, April 13-18.

PARISIAN Widows (L. Lawrence Weber, Mgr.)—Rochester, N. Y., April 6-11.

QUEEN Jenora's Gypsy Camp—Shreveport, La., April 2-15; Little Rock, Ark., 17-25.

QUINLAN & Wall's (Daniel Quinlan, Mgr.)—South Norwalk, Conn., April 9; Derby, 10; Stamford, 11.

RICE & Barton's Big Gaiety—Toronto, Ont., April 6-11; ochester, N. Y., 13-18.

RENTZ Santley (Abe Leavitt, Mgr.,)—Buffalo N. Y., April 5-12; Toronto, Ont., 12-18; Rochester, N. J., 19-25.

ROVING Bill's Gypsy Camp (W. J. Armstrong, Mgr.)—Harchall, Tex., Dec. 28, indef.

RICHARDS & Pringle's (Rusco & Holland, Mgr's)—St. Marys, W. Va., April 9; Titusville, 10; New Martinsville, 11; Wheeling 13-15; Steubenville, O., 16; Coshocton, 17; Zanesville, 18.

SUN'S American (Gus Sun, Mgr.)—Sharon, Pa., April 8; Dayton, O.; 10; Bellefontaine, 11; Marion, 13; Galion, 14; Wellington, 15; Norwalk 16; Sandusky, 17; Mansfield, 18.

SPOTLESS Town (Gus Hill's; Al. Dolson, Mgr.)—New York City, N. Y., April 6-11; Brooklyn, 13-18.

THOROUGHBREDS (Frank B. Carr, Mgr.)—Cincinnati, O., April 5-11.

THE Brigadier's—Boston, Mass., April 6-11; New York, N. Y., 13-25.

UTOPIANS (T. W. Dinkins, Mgr.)—Baltimore, Md., April 6-11.

VOGEL'S (John W. Vogel, Owner & Mgr.)—Davenport, Ia., April 9; Moline, Ill., 10; Muscatine, Ia., 11; Clinton, 13; Dubuque, 14; Freeport, Ill., 15; Dixon, 16; Ottawa, 17.

VANITY Fair (Robert Manchester, Mgr.)—New York City, April 6-11.

WOOD Wizard and Ventriloquist—En route through Mexico.

WINE Woman & Song (M. M. Thiese, Mgr.)—New York City, April 6-11.

WORLD Peaters (Robie & Mack, Mgr's)—Philadelphia, Pa., April 6-11; Baltimore, Md., 13-18.

WEST'S Wm. H. (Sanford B. Ricaby, Mgr.)—Atlanta, Ga., April 6-11; Macon, 13; Savannah, 14; Charleston, S. C., 15; Augusta, 16; Columbia, S. C. 17.

WARD-Kelly's Big Lady—Danville, Pa., Apr. 8; Catawissa, 9; Bloomsburg, 10; McAdoo.

List of Billposters.

(Names and addresses of billposters are inserted in the directory at the following rates: Every week, $4.00 per year; three weeks per month, $3.00 per year; every other week, $2.00 per year; once a month, $1.00 per year. Name and address together to occupy one line only.)

ALAABMA.

Anniston—L. G. Jones.
Mobile—Mobile Bill Posting Co.

..ARKANSAS.

Camden—F. L. Agee.
Newport—John Claridge.
Pine Bluff—Chas. Senyard.
Stuttgart—Collier & Kleiner.
Texarkana—Lemly Bros.

CALIFORNIA.

Bakersfield—E. R. Crain.
Oroville—John R. Widener.
Scaramento—W. A. Caswell, B. P. and Dist.
Salinas City—O. H. Bullene.
San Francisco—Owens, Varney & Green.
Santa Barbara—W. J. Stafford.
San Diego—San Diego Bill Posting Co.
Sonora—John Ore.
Woodland—Dietz & Glendinning.

COLORADO.

Aspen—John B. Ledou, Lock Box 395.
Colorado Springs—The Curran Co.
Cripple Creek and Victor—Quinn B. P. Co.
Denver—The Curran Co., 1728 Lawrence.
Pueblo—The Curran Co., 114 Santa Fe ave.

CONNECTICUT.

New Haven—New Haven Bill Posting Co.
Norwalk—Harry B. Bussing, C. B. P.

GEORGIA.

Albany—Albany Bill Posting Co.
Athens—H. J. Rowe.
Atlanta—Atlanta Adv. Agency, 38½ Peachtree.
Carrollton—Will J. Perry.
Cedartown—J. C. Knight, Jr.

IDAHO.

Boise—Spaulding B. P. and Dist. Co.
Boise—Capitol B. P. Co., J. A. Pinney, mgr.

ILLINOIS.

Atlanta—Theo. Williams.
Belleville—L. E. Tiemann, Bill Poster and Distributor, 508 S. High st.
Carbondale—J. B. Toler.
Centralia—Joseph E. Hefter.
Elgin—Fred W. Jenckes.
Farmer City—W. S. Young.
Galva—F. M. Brown & Son.
Hillsboro—Duncan C. Best.
Jacksonville—Geo. W. Stark & Son.
La Harpe—C. E. Hillier, Box 134.
Macomb—Fred Smith, 438 N. Dudley st.
Marshall—Victor Janney.
Mattoon—McPherson Bros.
Mendota—Mendota Bill Posting Co. (Ltd.)
Metropolis—Wm. E. Ware.
Mound City—E. P. Easterday.
Olney—H. C. Rush & Co., Box 66.
Orion—A. S. Dusenberry.
Pekin—Tazewell County Advertising Co.
Pontiac—Lee Collins, 112 E. Reynolds st.
Shelbyville—Col. C. Gowdy, C. B. P.
Taylorville—O. G. Young.
Tuscola—F. C. Bassett.
Winchester—Cyrus P. Reynolds, C. B. P.

INDIANA.

Batesville—Batesville Advertising Co.
Bloomington—Bloomington Bill Posting Co.
Cannelton—E. E. Cumming.
Elwood—James Borst.
Evansville—Evansville Bill Posting Co.
Ft. Wayne—Temple Bill Posting Co.
Ft. Wayne—Ft. Wayne City B. P. Co.
Fowler—Robert Hamilton.
Frankfort—Wm. T. Freas, City Bill Poster.
Frankfort—Henry Wolf.
Goshen—Chas. Krutz, Box 746.
Greensburg—Fred Seitz & Sons.
Hartford City—C. W. Abbott.
Huntington—Ed Harter.
Knox City—Knox City B. P. and Dist. Co.
Lafayette—Lafayette Bill Posting Co.
Lafayette—Opera House Bill Posting Co.
Mitchell—W. M. Munson, Jr.
Peru—Chas. W. Stutesman.
Rushville—Jas H. Carr & Son, Lock Box 44.
Seymour—W. A. Carter & Son.
Union City—L. D. Bell.
Wabash—Harter Bros.

IOWA.

Bloomfield—Lou F. Smith, Box 208.
Calmar—Gilbert N. Olson.
Council Bluffs—C. W. Nichols, 16 N. Main st.
Denison—B. D. Stevers.
Harlan—Amasa Crosier.
Jefferson—H. A. White.
Newton—Arthur Lister.
New Hampton—R. R. Garver.
Shenandoah—C. L. Hoover.

KANSAS.

Coffeyville—H. Hollinger.
Emporia—Fred R. Corbett.
Garnet—F. L. Mahan, City Bill Poster.
Great Bend—Mayers Bros.
Harper—J. H. Thompson, Box 186.
Junction City—Herman Deiker.
Lawrence—Irving Hill, manager.

KENTUCKY.

Henderson—Henderson B. P. and Dist. Co.
Madisonville—J. E. Mullennix.
Richmond—The Richmond Bill Posting Co.
Winchester—Perry Bros.

LOUISIANA.

Morgan City—P. B. Ghirardi.

MAINE.

Dexter—Chas. F. Edgerly.
Eastport—Jas. A. Muldoon.
Ellsworth—Ellsworth Bill Posting Co.
Waterville—S. H. Chase.

MARYLAND.

Brunswick—Chas. E. Butler.

MASSACHUSETTS.

Clinton—Geo. S. Gibson.
Danvers—W. W. Wakefield.
Gloucester—Richard Connors.
Haverhill—J. F. West.
Lynn—City Bill Posting Co.
Middleboro—E. H. Blake.
Palmer—Newell T. Taylor, Box 534.
Taunton—Taunton B. B. Co., 45 Cohannet st.
Worcester—Wilton Bill Posting Co.
Worcester—Fiske Bros., 43 Waldo st.

MICHIGAN.

Alpena—R. Nolan.
Cheboygan—A. J. Finn.
Detroit—Walker & Co.
Dowagiac—Leckie Bill Posting Co.
Durand—P. A. Rivett.
East Tawas—H. C. Bristol.
Hart—Fred H. Harris, Jr.
Marine City—Hunt & Perrin.
Milan—The W. B. Redman B. P. and Dist. Co.
Otsego—Frank M. Deuel.
Sault Ste. Marie—Jas. W. Troyer.
Sturgis—D. A. Osborn.

MINNESOTA.

Austin—P. H. Zender & Son.
Madelia—F. Morris.
Minneapolis—Breslauer Bill Posting Co.
Redwood Falls—Frank L. Carpenter.
Stillwater—Peter Lohmer, City Bill Poster.
St. Cloud—Davidson Advertising Co.

MISSISSIPPI.

Jackson—Joe Bown.
Meridian—L. D. Hoffer, Licensed City B. P.
Natchez—F. G. Pellettieri.
Starkville—W. D. Cochran.
Vicksburg—James McQuiggan.
Yazoo City—D. Wolerstein.

MISSOURI.

Kirksville—Wm. Allen Smith.
Marceline—C. F. Long.
Mexico—Hatton & Clendenin.
Moberly—P. Halloran, 223 Clarke st.
Nevada—Storey County Advertising Co.
Stanberry—J. H. Patterson, Box 301.
Webb City—Webb City and Carterville Adv. Co.

NEBRASKA.

Columbus—Columbus Bill Posting Co.
Lincoln—Zehrung-City Bill Posting Co.
North Platte—Warren Lloyd.

NEW JERSEY.

Atlantic City—The Bill Posting Sign Co.
Camden—The Bill Posting Sign Co.
Hackensack—Hackensack Bill Posting Co.
Hoboken—Hoboken Bill Posting Co.
Jersey City—J. F. O'Mealia.
Newark—Newark Bill Posting Co.
Paterson—Paterson Bill Posting Co.

NEW YORK.

Amsterdam—Amsterdam Advertising Co.
Fulton and Oswego Falls—Wm. Cook.
Glens Falls—A. M. Cheesebro, 91 South St.
Jamaica—Chas. Wood.
Johnstown and Gloversville—Olin S. Sutliff.
Middletown—Thos. Kain, 88 South st.
New York City—Reagan & Clark, 21 Ann st.
New York City—A. Van Beuren, 128 4th ave.
Norwich—G. F. Breed.
Olean—Olean Bill Posting Co.
Schenectady—C. H. Benedict.
Yonkers—W. L. Mildrum, 12 Warburton ave.

NORTH CAROLINA.

Charlotte—J. L. Brown.
Greensboro—J. W. Griffith, 225½ Elm st.
Reidsville—R. M. B. Ellington.
Wilmington—S. A. Schloss.

OHIO.

Akron—Bryan & Co., 125 Main st.
Bellaire—Fitton Bill Posting Co.
Bellefontaine—Frank Whitehill.
Bluffton—Alvin E. Temple.
Bucyrus—Frank R. Myers.
Butler—W. L. Hissong.
Canal Dover—John H. Fox & Bro.
Circleville—Baughman Bros.
Cleveland—Bryan & Co., High and Middle sts.
Columbus—Columbus Bill Posting Co.
Coshocton—Frank P. Hagans.
Dayton—Bryan & Co.
Lisbon—Edgar D. Liechtenstine.
Mansfield—E. R. Endly & Co.
Marietta—Koerner & Thomas.
Portsmouth—R. W. Lodwick.
South Charleston—F. M. Heaton.
Steubenville—Samuel D. Hunter.
Toledo—Bryan & Co., 513 St. Clair st.
Wellington—L. W. Ely.
Zanesville—England Bros., 31 N. Fifth st.

OKLAHOMA TERRITORY.

Guthrie—G. W. Foster, Lock Box 266.
Kingfisher—Northrup B. P. and Dist. Co.

OREGON.

Astoria—T. S. Simpson & Son.
Baker City—W. Newell.
McMinnville—G. F. Bangasser & Co.
Portland—N. W. B. P. and D. Co., 343 Morrison.

PENNSYLVANIA.

Ashland—Frank H. Waite.
Bethlehem—Groman B. P. and Dist. Co.
Carlisle—Geo. Cramer, 133 W. Pomfret st.
Cambridge Springs—H. W. Wilber & Co.
Greensburg—R. G. Curran.
Greenville—J. S. Laird.
Hanover—Harry C. Naill.
Johnstown—Johnstown Bill Posting Co.
Mansfield—The W. D. Husted Advertising Co.
Minersville—Minersville Adv. Co. Lock Box 231.
McDonald—Bert M. McCartney.
Meadville—Geo. Knox.
Milton—A. J. Blair.
Philadelphia—The Bill Posting Sign Co.
Pittston—Pittston Bill Posting Co.
Scranton—American Co., J. G. Reese, mgr.
Sunbury—Sunbury Bill Posting Co.
Vandegrift—Kiskiminitas Com. Adv. Co.
Washington—A. B. Means, 31 W. Chestnut st.
Wellsboro—A. H. Dartt & Co.
Wilkesbarre—Wilkesbarre Bill Posting Co.
Williamsport—Geo. H. Bubb.

RHODE ISLAND.

Providence—Old Colony Bill Posting Co.

SOUTH DAKOTA.

Sioux Falls—Sioux Falls Bill Posting Co.

TENNESSEE.

Athens—O. M. West Bill Posting Co.
Bristol—Border City Bill Posting Co.
Pulaski—Pulaski Bill Posting Co.
Pulaski—A. M. Notgrass.
Westmoreland—J. M. Louthan.

TEXAS.

Abilene—S. L. Ralph.
Beaumont—Welcome Rollins.
Brownsville—Valle & Bros. Advertising Co.
Bryan—John B. Mike.
Clarksville—Chas. O. Gaines.
Dallas—Geo. Robinson.
Flatonia—The Moore B. P. and Adv. Co.
Houston—C. T. Sivalls, Box 206.
Lampasas—Alvin Brown.
Laredo—Eugene Sloan.
San Angelo—Sam Smith, Box 132.
Whitewright—Niler Lewis.

VERMONT.

Burlington—B. B. P. Co., Mrs. W. W. Walker.
Newport—E. H. Norris.
Springfield—Geo. H. Stiles.

VIRGINIA.

Alexandria—J. M. Hill & Co.
Bedford City—Wm. W. Hayden.
Culpeper—J. C. Williams.
Roanoke—City Bill Posters.
Staunton—Wm. Glenn.
Woodstock—Chas. M. Laughlin.

WASHINGTON.

Chehalis—City B. P. and Dist. Co., Box 324.
Pullman—M. T. Chapman.
Puyallup—Geo. M. Acly.
Snohomish—W. P. Shaforth.

WEST VIRGINIA.

Fairmount—Fisher B. P. and Adv. Co.
Huntington—Will A. Russell.
Martinsburg—Horner's Unique Adv. Co.
Terre Alta—S. E. Stewart.
Wheeling—A. W. Rader, 9th and Alley C.

WISCONSIN.

Green Bay—Fox River Valley Adv. Co.
Janesville—Peter L. Myers.
Kaukauna—J. D. Lawe.
Menominee—The Schwehm B. P. and Adv. Co.
Menominee—W. S. Schmidt.
Oshkosh—J. E. Williams.
Richland Center—J. A. Coates.
Sturgeon Bay—R. Hahn, mgr., Opera House.
Wausau—C. S. Cone.
Waterloo—John Leaver.

WYOMING.

Laramie—H. E. Root, C. B. P., Opera House.

CANADA.

Charlottetown, P. E. I.—P. E. I. Adv. Co.
Montreal—St. Lawrence Adv. Co., 8 St. James.
Niagara Falls, Ont.—N. Falls B. P. and D. Ag.

TERRITORY OF HAWAII.

Honolulu—Pioneer Adv. Co., Box 414.

CUBA.

Havana—Havana Adv. and B. P. Co.

ROUTES AHEAD.

The Billboard forwards mail to all professionals free of charge. *Members of the professions are invited while on the road to have their mail addressed in care The Billboard and it will be promptly forwarded.*

PERFORMERS DATES.

ADAIR and Dalin—(Keith's) Philadelphia, Pa., April 611.
ARMSTRONG & Wright—(Keith's) Boston, Mass., April 6-11.
ARMSTRONG & Holly—(Poli's) Waterbury, Conn., April 6-11.
AMETA—(Circle) New York City, N. Y., April 6-11.
BELL, Senator Frank—(Proctor's 23d Street) New York City, April 6-11.
BAKER & Lynn—(Empire) Columbus, O., April 6-11.
BARR and Evans—(Howard) Boston, Mass., April 6-11.
BERGERE, Valeria & Co.—(Avenue) Pittsburg, Pa., April 6-11.
BEROL and Berol—(Empire) Hoboken, N. J., April 13-19.
BREESE, Edmund—(Keith's) Boston, Mass., April 6-11.
BROWNE, Martin—(Chicago Opera House) Chicago, Ill., April 6-11.
BURKHART, Lillian—(Orpheum) Los Angeles, Cal., March 30-April 18.
BURNS, Harry—(Hub Theatre) Milford, Pa., April 6-11; (West End Music Hall) Schenectady, N. Y., April 13-25.
BRYANT & Saville—Hamilton, Conn., April 6-11.
CRESSWELL, W. P. (Bicycle Bill)— En route with Bauscher Carnival Co. See Midway routes.
COLLINS & Hart—(Hopkins), Memphis, Tennessee, April 5-11; (Empire), Cleveland, O., 13-18.
CLARKE, Wilfred & Co.—(Hurtig & Seamon's —New York City, April 6-11; (Empire), Cleveland, 13-18.
CALDWELL, Anna—(Proctor's 23d Street) New York City, April 6-11.
COLTON'S Comedy Donkey—(Poli's) Waterbury, Conn., April 6-11.
CHERRY & Bates—(Empire) Cleveland, O., April 6-11.
CLAYTON, Jenkins and JJasper—Birmingham, Eng., April 6-11.
COLE and Johnson—(Chicago Opera House) Chicago, Ill., April 6-11.
CRESSY, Will and Dayne, Blanche—(Duquesne) Pitsburg, Pa., April 6-11.
CULVER'S Cycle—(Keith's) Philadelphia, Pa., April 611.
DAGWELL, Auric—(Keith's) Boston, Mass., April 6-11.
DANDY, Jess—(Keith's) Boston, Mass., April 6-11.
DARVIS and Macauley—(Keith's) Boston, Mass., April 6-11.
DAY, Geo. W.—(Empire) Columbus, O., April 6-11.
DE WITT, Harry L.—Coronado Beach, Cal., April 6-18.
DOOLEY, James Francis—Columus, O., April 6-11.
DRANE, Sam—(Keith's) New York, N. Y., April 6-11.
DUNCAN, A. O.—(Proctor's), Newark, N. J., April 6-11; (Proctor's 125th St.), New York City, 13-18.
DERENADA and Breen—(Columbia) St. Louis, Mo., April 6-11; (Chicago Opera House) Chicago, Ill., 13-18.
DEMMING, Arthur—(Orpheum) New Orleans, La., April 6-11.
ELDRIDGE, Press—(Poli's), Bridgeport, Connecticut, April 6-11; (Proctor's 5th Ave.), New York City, 13-18.
ELMORE Sisters—(Empire) Baltimore, Md., April 6-11.
EMPIRE City Quartette—(People's) Cincinnati, O., April 6-11.
ERETTO Family—(Empire) Columbus, O., April 6-11.
EVANS, Lizzie and Co.—(Chicago Opera H.) Chicago, Ill., April 6-11.
FADETTE Orchestra—(Keith's) Providence, R. I., April 6-11.
FAVOR and Sinclaire—(Keith's) Providence, R. I., April 6-11.
FILSOM and Errol—(Olympic) Chicago, Ill., April 6-11.
FITZGIBBON-McCoy Trio—Atlantic City, N. J., April 6-1.
FREY and Fields—(Empire) Baltimore, Md., April 6-11.
FRIEND, William and Co.—(Orpheum) New Orleans, La., April 6-1.
FISKE B McDonough—(Jeffers Theatre), Saginaw, Mich., April 6-11.
FIELDS, W. C.—(Orpheum), San Francisco, Cal., April 13-25.
FLYNN, Joe—(Circle) New York City, April 6-11.
GRIFFITH & Feasley Comedy Bar and Jugging Act—En route with Barlow & Wilson's Minstrels.
GARDNER and Vincent—(Orpheum) Los Angeles, Cal., April 13-25.
GERARD and Gardner—(Keith's) Boston, Mass., April 6-1.
GLADSTONE, Lotta—(Keith's) New York, N. Y., April 6-11.
GOLDEN Gate Quintotte—(Bon-Ton) Jersey City, N. J., April 6-11.
HARRINGTON, Robert—Proctor's 23b Street.) New York, N. Y., April 5-12.
HARRIS and Sidman—(Chase's) Washington, D. C., April 6-11.
HELENA, Edith—(Grand) Indianapolis, Ind., April 5-11.
HUNTINGTON, Wright & Co.—(Grand) Indianapolis, Ind., April 6-11; (Olympic) Chicago, Ill., 13-18.
HASKELL, Loney—(Dusquesne), Pittsburg, Pa., April 6-11; (Moore's) Detroit Mich., 13-18.
HALL, Godfrey & Co.—(Chase's) Washington D. C., April 6-11; (Keith's) Boston, Mass. 13-18
HERRMANN, Adelaide—Atlantic City, N. J., April 6-11; (Orpheum), Brooklyn, 13-18.
HIRRY and Gertrude, Cycle Writing Bretons—En route with Orrin Bros.' Circus, touring Mexico.
HOWARD BEST—En route with Primrose & Dockstader's Minstrels.
HILL & Whitaker—(H. & B.) Brooklyn, N. Y., April 6-11.
KEATONS, THREE—(Olympic) Chicago, Ill., April 6-11.
JOHNSON, Carroll—(Circle) New York, N. Y., April 6-11.
JONES & Sutton—Keith Circuit New York City, April 6-11.
JOHNSTONE, Clan Troupe—(Shea's) Toronto, Can., April 6-11; (Colonial), Cleveland, 13-18.
KLEIN-Ott Bros. and Nickerson—(Olympic), Chicago, Ill., April 6-11; (Haymarket) 13-18.
KEUCKY, Mr. and Mrs. Alfred—(Circle) New York, N. Y., April 6-11.
KINGSLEY, Julia—(Duquesne) Pittsburg, Pa., April 6-11.
KLEIN & Clifton—(Keith's) New York City, April 6-11.
LEE, Henry—(Colonial) Cleveland, O., April 6-11.
LEE, Hugh and Bessie—(Sheedy's) Pawtucket, R. I., April 6-11.
LUKENS, Four—(Empire) Cleveland, O., April 6-11.
LATELL, Ed—(Haymarket) Chicago, Ill., April 6-11.
LEWIS and Ryan—(Avenue) Pittsburg, Pa., April 6-11.
LEWIS, Nelson—(Duqusene) Pittsburg, Pa., April 6-11.
LAWRENCE, Al.—(Chicago O. H.) Chicago, Ill., April 6-11; (Columbul), St. Louis, Mo., 13-18.
LITCHFIELD, Mr. and Mrs. Neil—(Arcade), Toledo, O., April 12-18.
LA Petite Adelaide—(Shea's) Toronto, Ont., April 6-11; (Temple), Detroit, Mich. 13-18.
MORTON, James J.—(Empire), Hoboken, N. J., April 13-18.
MASON-Keeler—(Orpheum), San Francisco, Cal., April 5-18.
MOORE and Hight—(Keith's) New York, N. Y., April 6-11.
MAC and Mac—Claremont, N. H., April 6-11.
MORRISSEY & Rich—(Main Street) Peoria, Ill., April 6-11.
MADCAP Four Comedy—Manchester, Eng., March 30-April 4.
MARTINE Bros.—(Chicago Opera House) Chicago, Ill., April 6-11.
MARTIN & Crouch—(Jacob's) Peoria, Ill., April 6-11.
NOBLES, Mr. and Mrs. Milton—(Keith's) Philadelphia, Pa., April 6-11.
NOBLES, Milt and Doly—(Keith's) Philadelphia, Pa., April 6-11.
NERVILLE, George & Co.—(Proctor's) New York, April 6-11.
NOWLIN, Dave—(Orpheum), Omaha, Neb., April 13-18.
NEWELL & Niblo—(Duquesne), Pittsburg, Pa., April 611; (Avenue), Detroit, Mich., 13-18.
NOSSES, Five—(Shea's), Buffalo N. Y., April 6-11; (Dixie's), Scranton, Pa., 13-18.
PIPER, Franco—(Empire) Cleveland, O., April 6-11.
PALMER, Lew—(Avenue) Detroit, Mich., April 6-11.
POWERS & FRED—(Tivoli) Mankato, Minn., April 6-11.
PELOT—(Keith's) Philadelphia, Pa., April 6-11.
PATCHIN Bros.—(Cream City Gardens) Milwaukee, Wis., April 6-11.
RAWLSTON, Zelma—(Haymarket) Chicago, Ill., April 6-11.
RANDOLPHS, The—(Huber's) New York City, April 6-11.
RAYS, John and Emma—(Chase's) Washington, D. C.,April 6-11.
RAY, John and Emma—(Chase's) Washington, D. C., April 6-11.
RAYMOND and Caverly—(Olympic) Chicago, Ill., April 6-11.
RIIL, Vera—(Orpheum) San Francisco, Cal., April 13-25.
ROSS and Fenton—(Avenue) Detroit, Mich., April 6-11.
RIANOS Four—(Poli's) Waterbury, Conn., April 6-4; (Sheedy's), Pawtucket, R. I., 13-18.
REXOS The—(Columbia), S. Louis, Mo., April 6-11; (Chicago O. H.), Chicago, Ill., 13-18.
RYAN and Richfield—(Orpheum), Kansas City, Mo., April 5-11; (Temple), Detroit, Mich. 13-18.
SNYDER & Buckley—(Arcade), Toledo, O., April 6-11; (Orpheum), San Francisco, Cal., 12-18.
SCOTT Bros.—(Olymphic), Chicago, Ill., April 6-11; (Haymarket) 13-18.
SAHARET—(Colonial) Cleveland, O., April 6-11.
SEMINARY Girls, The—(Temple) Detroit, Mich., April 6-11.
SISTERS, Meredith—(Opera House) McKeesport, Pa., April 6-11.
STUBER, Fred S.—Boston, Mass., April 6-11.
THOMAS, Hilda—(Columbia) St. Louis, Mo., April 6-11.
TEAL, Raymond—Grand Rapids, Mich., April 6-11.
THORNE, Mr. and Mrs. Harry—(Peoples), Portland, Me., April 6-11; (Tony Pastor's); New York, 13-18.
WAYBURN'S, Ned, Jocky Club—(Orpheum) Brooklyn, N. Y., March 30-April 11.
WESTON & Allen—(Olympic) Chicago, Ill., April 6-11.
WESTON and Allen—(Haymarket) Chicago, Ill., April 13-18.
WOOD & Ray—(Kohl & Castle), Chicago, Illinois, April 6-11; (Kohl & Castle), St. Louis, Mo., 13-18.
WEST, John A.—(Palace) Boston, Mass., April 6-11.
WHITNEY Bros—(Chicago Opera House) Chicago, Ill., April 6-11.
WRIGHT, Mr. and Mrs. Jno. B.—(Brook) Marion, Ind., March 30-April 11.
YORKE & Adams—(Orpheum) Kansas City, Mo., April 6-11.

DRAMATIC.

A RAGGED Hero, (W. J. Fielding, Mgr.)—Milwaukee, Wis., April 12-18.
AUBREY, Stock Co., (Eastern; W. R. Hill, Mgr.)—Holyoke, Mass., April 6-11; Salem, 13-18.
A RUINED Life, (R. L. Cresey, Mgr.)—Louisville, Ky., April 5-11; St. Louis, Mo., 12-18.
ARNOLD Stock—Durham, N. C., April 6-11; Lynchburg, 1318.
AT The Old Cross Roads, (Arthur C. Alston, Prop. & Mgr.)—Jersey City, N. J., April 6-11; New York City, 19-18.
ALLEN, Viola in The Eternal City, (Liebler & Co., Mgrs.)—Philadelphia, Pa., Mar. 30-April 11.
AUSLET, Shrewsbury Stock (Jack Auslet, Mgr.)—Little Rock, Ark., April 6-12.
AUDREY, Eleanor Robinson, (Liebler & Co., Mgrs.)—New Orleans, La., April 5-11.
AN American Gentleman, (Carl Zoellner, Mananger.)—Providence, R. I., April 6-11.
AT Cripple Creek, (Whitaker, & Nash, Mgrs.) —St. Paul, Minn., April 5-11.
A RABBIT'S Foot—Barlow, Fla., April 8; Dade City, 9; Brooksville, 10; Leesburg, 11; Ocalo, 13; Dunvillon, 14; High Springs, 15.
A ROYAL Slave, (Harry Gordon, Mgr.)—Albion, Mich., April 9; Marshall, 10; Jackson, 11; Kalamazoo, 13; Big Rapids, 14; Greenville, 15; Ionia, 16.
A LITTLE Outcast (E. J. Carpenter's; Oscar F. Gould, Mgr.)—Osceola, Ia., April 8; Des Moines, 9-11; Boone, 13; Marshalltown, 14; Waterloo, 15; Independence, 16; Cedar Rapids, 17; Iowa City, 18; Rock Island, Ill., 19.
A FOXY Boy, (Will F. Phillips, Mgr.)—Troy N. Y., April 6-8; Albany, 9-11.
BENNETT and Moulton (Ira Newell, Mgr.)—Haverhill, Mass., April 13-18.
BENNETT and Moulton, (F. C. Twitchell, Mgr.)—Bristol, Conn., April 6-11; Willimantic, 13-18.
BLANCHE Bates in The Darling of the Gods, (David Belasco, Mgr.)—New York City, Mar. 9, indef.
BALDWIN-Melville Repertory, (Walter S. Baldwin, Mgr.)—Buffalo, N. Y. Mar. 23, indef.
BINGHAM, Amelia in The Frisky Mrs. Johnson, (W. A. McConnell, Mgr.)—New York, N. Y., Feb. 9, indef.
BARRYMORE, Ethel—St. Louis, Mo., April 6-11; Cincinnati, O., 13-18.
BELLEW, Kyrle in A Gentleman of France, (Liebler & Co., Mgrs.)—Baltimore, Md., Apr. 6-11.
BRUNE, Mrs. in Urnorna, (Wallace Monro, **Mgr.)—Seattle, Wash., April 9-1.**
BIGGER Laura in East Lynne—Brooklyn, N. Y., April 6-11.
BENNETT & Moulton, (J. M. Torr, Mgr.)—Oil City, Pa., April 6-11.
BENNETT & Moulton, (A. P. Reed, Mgr.)—Passaic N. J., April 6-11.
BAKER, Pete in Chris and Lena—Chicago, Ill., April 5-11.
BANDIT King and Cattle King, (J. H. Farrell; James H. Wallick's; W. H. Ovlatt, Manager)—Milwaukee, Wis., April 5-11.
BURGLAR, (A. I. Scammon, Mgr.)—Newport, Vt., April 9; Sherbrooke, P. I., 10.
BENNETT Moulton, (Geo. K. Robinson Mgr.) St. Albans, Vt., April 6-11; Burlington, 13-18.
CARNER Stock, (Harry L. Webb, Mgr.)—Wilkes-Barre, Pa., April 6-11; Binghampton, N. Y., 13-18.
CRANE, Wm. H. in David Harum, (Chas. Frohman, Mgr.)—Sioux City, Ia., April 9; Lincoln, Neb., 10; Butte City, Mont., 13-14; Anaconda, 15; Helena, 16; Spokane, Wash., 18.
CONVICT'S Daughter. (Southern): J. D. Newman, Mgr.)—Parkersburg, W. Va., April 11; Fairmont, 13; Clarksburg, 14; Weston, 15; Morgantown, 16; Grafton, 17.
COOK-Church Stock, (H. W. Taylor, Mgr.)—New Castle, Pa., April 6-11; Cumberland, Md., 1318.
CARTER, Mrs. Leslie in Du Barry, (David Belasco, Mgr.)—Chicago, Ill., Mar. 24-May 16.
CAMPBELL, Mrs. Patrick Repertory (Chas. Frohman Mgr.)—San Francisco, Cal., Apr. 6-18.
CHASE, Lister Theatre, (Northern; Glenn F. Chase, Mgr.)—Marshalltown, Ia., April 9-15.
CHESTER, Alma, (Edward L. Bloom Mgr.) —Harrisburg, Pa., April 5-12.
CIRCUMSTANTIAL Evidence, (Fred D. Fowler, Mgr.)—Glen Jean, W. Va., April 8; Point Pleasant, 9; Pennsboro, 11.
CONVICT'S Daughter, (Eastern; Geo. Samuel's; Wesley B. Schram, Mgr.)—Newark, N. J., April 6-11.
DAVIDSON Stock, (A. E. Davidson, Mgr.)—Coatesville, Pa., April 6-11.
DESPERATE Chance, (I. M. Mittenthal, Manager)—New York City, April 6-11.
DE VONDE, Chester (Phil Levy, Mgr.)—Butler, Pa., Mar. 20-April 11.
DE WOLFE, Elsie in Cynthiana—New York City, Mar. 16, indef.
DOWN Mobile, (Lincoln J. Carter's)—Alexandria, Ind., April 8; Anderson, 9; Noblesville, 10; Kokoma, 11.
DE LACOUR Twin Sisters, (De Lacour and Fields, Mgrs.)—Van Buren, Ind., April 9-11; Converse, 13-18.
DYFFRYN Ethel, (Eos Dyffryn, Mgr.)—Nasua N. H., April 6-11; Fitchburg, Mass., 13-18.
DEVIL'S Auction, (Chas. H. Yale, Mgr.)—Jackson, Mich., April 8; Adrian, 9; St. Thomas, Ont., 10; London, 11; Woodstock, 13; Brantford, 14; Galt 15; Guelph, 16; St. Catherines, 17; Hamilton, 18.
DILGER, Cornell Repertoire—Boonton, N. J., April 6-11; New Brunswick, 13-18.
EMPIRE Theatre Stock, in The Unforseen, (Chas. Frohman, Mgr.)—New York City, Mar. 2, indef.
EVANS & Ward Stock, (Edward F. Evans, Mgr.)—Bridgeport, O., Mar. 9, indef.
EARL of Pawtucket, (Kirk La Shelle, Mgr.) —New York City, Mar. 23, indef.
FISKE, Mrs. in Mary of Magdala—Boston, Mass., (Tremont Theatre), Mar. 30-April 18.
FAUST, (Jules Murry, Mgr.)—Salt Lake City Utah, April 13-15.
FRANKLIN, Stock (A. A. Jack Mgr.)—Omro Wis., April 9-11; Manitowoc, 13-15.
FOUNTAIN, Marie, (Bobby Fountain, Mgr.) —Chanute, Kas., April 6-11.
FATAL Wedding (Sullivan, Harris & Woods) Mass., 13-18.
FOR Her Children's Sake, (Sullivan, Harris & Woods; Bernard Thornton, Mgr.)—Chicago, Ill., April 5-11.
FLEMING, Miss Mamie Repertoire, (W. H. Gracey, Mgr.)—Claremont, N. H., April 6-11; Rutland, Vt., 13-18.
FRENCH, Irving Co.—Salamanca, N. Y., April 9-10; Oil City, Pa., 13-15; Meadville, 16-18.
GARSIDE, Condit & Mack Stock—Philadelphia, Pa., April 6-11; Bridgeton, N. J., 13-18.
GOODWIN-Elliott, (George G. Appleton, Manager.)—Peoria, Ill., April 8; Bloomington, 9; Marion, Ind., 10; Lafayette, 11; Columbus, O., 13; Springfield, 14; Dayton, 15; Indianapolis, Ind., 16; Fort Wayne, 17.
GILLETTE, Wm. in Sherlock Holmes, (C. E. Hamilton, Bus. Mgr.)—Indianapolis, Ind., April 13-14; Columbus, O., 15-16; Toledo, 17-18.
GRACE George in Pretty Peggy, (Wm. A. Brady, Mgr.)—New York City, Mar. 30, indef.
GRANGER, Willis in Gypsy Jack, (Cleff Standish Mgr.)—Brooklyn, N. Y., April 6-11.
GORMAN & Ford Repertory—Coxsackie, N. Y., April 6-11.
GAMBLER'S Daughter, (Eastern; R. L. Cresey, Mgr.)—Ottawa Can., April 9-11.
GAMBLER'S Daughter (Western; R. L. Cresey, Mgr.)—Kansas City, Mo., April 5-11.
GAME-Keeper, Western; Thomas J. Smith, Rowladn & Clifford, Props.; Fred Walton, Manager)—Livingston, Mont., April 9; Big Timber, 10; Billings, 11.
GREEN Eyed Monster, (E. J. Devine, Mgr.) —Monticello, N. Y. April 8; Ellenville, 9; Liberty, 10; Catskill, 11.
GENTRY Stock, (Gentry & Coffey, Mgrs.)—Brazil, Ind., April 6-11.
GOODWIN, Elliott in The Altar of Friendship. (Geo. J. Appleton, Mgr.) Peoria, Ill., Apr. 8; Bloomington, 9; Marion, Ind., 10.
GIRL With the Green Eyes, (Clara Bloodgood; Charles Frohman, Mgr.)—New York City, Mar. 9, indef.
GUY Stock, (Billy Casad, Mgr.)—Chillicothe, Mo., April 6-11; Marshall, 13-18.
GARRICK, Theatre, (Wm. P. Taylor, Mgr.) —Brattleboro, N. H., April 6-11; Bellows Falls, 13-18.
HARNED, Virginia, in Iris, (Charles Frohman, Mgr.)—Philadelphia, Pa., Mar. 30-April 11.
HAWTREY, Charles in A Message from Mars (Charles Frohman, Mgr.)—New York City, Mar. 30, indef.
HADFIELD, Stock—Springfield, Vt., April 6-11.
HER Marriage Vow, (Vance & Sullivan, Managers)—Philadelphia, Pa., April 6-11.
HEARTS of Gold, (R. A. Johnson, Mgr.)—Greenville, O., April 8; Circleville, 9; Chillicothe, 10; Portsmouth, 11.
HUMAN Hearts, (Eastern; Jesse Blanchard, Mgr.)—Boston, Mass., April 6-11.
HAYWARD, Grace, (Dick Ferris, Mgr.)—Minneapolis, Minn., Mar. 16, indef.
HALL of Flame, (Cliff McGregor, Mgr.)—Columbus, Miss., indef.
HUTCHINSON, Imperial Stock—Butte Mont., Feb. 25, indef.
HEARTS of Oak, (Wm. B. Gross, Mgr.)—Grand Rapids, Mich., April 12-15; Elyria, O., 16; Bellaire, 17.
Howard Hall in The Man Who Dared, (Henry Pierson, Mgr.)—Richmond, Va., April 6-8; Norfolk, 9-11; Wilmington, Del., 13-15.
IN Convict's Stripes, (Bert St. John, Mgr.)—Boston, Mass., April 6-11.
JEAVORS, Irene Stock, (T. J. Hoffman, Manager)—Natrona, Pa., April 6-12.
JAMES Boys in Missouri (Eastern; Frank Gazzolo, Mgr.)—Toronto, Can., April 6-11.
JAMES Boyes in Missouri, (Frank Gazzolo, Mgr.)—Toronto, Can., April 6-11; Guelph 13; Berlin 14; Stratford, 15; Patrolea, 16; Chatham, 17; London, 18.
JANICE Meredith, (Wm. Bonelli & Rose Stahl; E. Greenburg, Mgr.)—Cincinnati, O., April 5-11; Hamilton, O., 13; Richmond, Ind., 14; Noblesville, 15; Logansport, 16; Marion, 17; Kokomo, 18.
JEFFERSON, Joseph—Nashville, Tenn., April 13; Memphis, 14; Jackson, Miss., 15; New Orleans, La., 16-18.
KELCEY, Herbert and Effie Shannon, in Sherlock Holmes, (Daniel V. Artnur Mgr.)—Jersey City, N. J., April 6-11.
KENDALL, Ezra in The Vinegar Buyer, (Liebler & Co., Mgrs.)—Boston, Mass., Mar. 30-April 11.
KINSEY, Komedy Ko., (M. L. Kinsey, Manager)—McConnellsville, O., April 6-11.
LYONS, Lillian Stock, (Dean & Ketchum, Mgrs.)—Pentwater, Mich., April 6-11; Shelby, 13-18.
LANGTRY, Mrs. Lily; Madamoiselle Mars, (Charles Frohman, Mgr.)—Springfiled, Mass., April 8; Portland, Me., 11.
LAFAYETTE Dramatic—Willis, Tex., April 6-8; Conroe, 9-11.
LYCEUM Stock, (E. G. Grosjean, Mgr.)—Glasgow, Wyo., April 9-11.
LEWIS, Rachel, (J. W. Schmidt, Mgr.)—Raleigh, N. C., April 5-8; Newburn 9-11.
LAWRENCE, Stock, (Charles P. Lawrence, Mgr.)—Boscobel, Wis., April 6-8; Muscoda, 9-11
LITTLE Princess (Millie James; C. B. Dillingham, Mgr.)—Baltimore, Md., April 6-11.
LITTLE Church Around the Corner, (Vance & Sullivan, Mgrs.)—Chicago, Ill., April 5-11.
LOOPING the Loop, (Alfred T. Wilton, Manager)—Syracuse, N. Y., April 6-8; Rochester, 9-11.
MYRKLE-Harder Reptrtory (W. H. Harder, Mgr.)—Tiffin, O., April 6-11.
MACBETH, (Alden Benedict's; A. H. Sheldon, Mgr.)—Centralia, Wash., April 10; Hoquiam, 11.
MINISTER'S Daughter, (Grover Brothers, Mgrs.)—New York City, April 6-11.
MINISTER'S Son, (W. B. Patton; J. M. Stout, Mgr.)—Syracuse, N. Y., April 2-11.
MIDNIGHT in Chinatown, (W. O. Edmunds, Mgr.)—Montreal, Can., April 6-11.
MARKS, Bros., (Tom Marks, Mgr.)—Brantford, Ont., April 6-11; London, ,3-18.
MURRAY & Mack in A Night on Broadway, New Haven, Conn., April 9-11; Worcester. —New York City, April 6-11.
MILLER, Bryan Co., (Prof. A. L. Bryan, Mgr.)—Port Huron, Mich., April 13-18.
MORRISON, Lewis, (Jules Murray, Mgr.)—Toronto, Can., April 6-11.
MILLER, Henry in The Taming of Helen, (Charles Frohman, Mgr.)—New York City, Mar. 30, indef.
MANHATTAN Stock, (Harold Kelley, Mgr.)—Morgantown, W. Va., April 6-8; Connellsville, Pa., 9-11.
MANTELL, Robert B., (M. W. Hanley, Manager)—New York City, April 6-11.
MANSFIELD, Richard Repertory, (Lyman B. Grover, Mgr.)—Chicago, Ill., Mar. 23-April 11.
MACK, Wilbur (Billy Stanford, Mgr.)—Alliance, O., April 6-11; Sharon, Pa., 13-18.
MAN to Man—Carlisle Pa., April 9; Gettysburg, 10; York, 11; Reading, 13; Chester, 14; Harrisburg, 15.
MARKS, Bros., (May A. Bell; R. W. Marks, Mgr.)—Kingston, Ont., April 6-11; Perth, 13-15; Ottawa 16-22.
MATHES, Clara—Bakersfield, Cal., April 4; Nevada City, 6-15.
MARLOWE Julia in The Cavalier (C. B. Dillingham Mgr.)—Detroit, Mich., April 6-11;
MISSOURI Girl, (Eastern; Fred Raymond, Mgr.)—Germantown, O., April 8; Blanchester, 9; Washington C. H., 10; Mechanicsburg, 11; Marysville, 13; Kenton, 14; Marion, 15; Upper Sandusky, 16.
MISSOURI Girl, (Western; Harry S. Hopping, Mgr.)—New Madrid, Mo., April 8; Charleston, 9; Sikeston, 10; Poplar Bluff, 11; Jackson, 13; Cape Girardeau, 14; Fredericktown, 15; Farmington, 16; Ironton, 17; De Soto, 18.
NOBODY'S Claim, (Charles A. Holden, Manager)—Dayton, O., April 6-11.
NOBLE Stock Co.—San Antonio, Tex., Mar. 30-April 25.
NEILL, James, (Edwin Neill, Mgr.)—Cincinnati, O., Mar. 8-May 2.
OLE Olson (Ben Hendricks; Will O. Wheeler, Mgr.)—Salinas, Cal., April 8; Watsonville, 9; Hollister, 10; Santa Cruz, 11.
OUR New Minister, (Miller & Conyers, Mgrs.) —Provo, Utah, April 8; Park City, 9; Sacremento, Cal., 11; San Fransisco, 12-18.
OLD Arkansaw, (Neil F. Lindsey, Mgr.)—Kansas City, Mo., April 5-11; Joplin, 12; Rogers Ark., 13; Fayettville, 14; Van Buren, 15; Fort Smith, 16; South McAllester, Ind. Ter., 17; Atoka, 18.
ON the Stroke of Twelve, (C. H. Rumsey, Mgr.)—Buffalo, N. Y., April 6-11; Syracuse, N. Y., 16-18.
OWEN, William in The School for Scandal, (Martin Sheeley, Mgr.)—Terre Haute, Ind., April 8; Olney, Ill., 9; Effingham, 10; Marshall, 11.
O'NEILL, James Co.—Springfield, Ill., Apr. 9 Peoria, 10; Joliet, 11; Rockford, 14; Janesville, Wis., 15; Madison, 16; Winona, Minn., 17; La Crosse, 18.
OLD Homestead, with Denman Thompson, (Frank Thompson & W. I. Kilpatrick, Mgrs.)—Brooklyn, N. Y., April 6-11.
OVER Niagara Falls, (Rowland & Clifford, Mgrs.)—Peru, Ind., April 9; Laporte, 10; South Chicago, Ill., 11; Joliet, 12.
PENNSYLVANIA, (C. S. Callahan, Mgr.)—St. Louis, Mo., April 12-18.
PERUCHI-Beldeni Comedy. Theo. Johnson, Mgr.)—Henderson Ky., April 6-11.
PERUCHI-Beldeni, (C. D. Beldeni, Mgr.)—Paducah, Ky., April 6-11.
PAIGE, Mabel Repertory, (Henry F. Willard

& Co., Mgrs.)—Newport News Va., Mar. 30, indef.
POOR Relation (Fred Bergers')—New Haven, Conn., April 7-9; Boston, Mass., 13-18.
PIKE Stock Co., (David Hunt, Mgr.)—Cleveland, O., April 4-11; Detroit, Mich., indef.
PHELAN, E. V. Stock, (Ralph A. Ward, Mgr.)—Carbondale, Pa., April 13-18.
PAYTON Sisters, (J. N. Montgomery, Mgr.) —Greenville, S. C., April 6-11; Charlotte, N. C., 13-18.
QUEEN of the Highway (Wallick's; W. M. McGowan, Mgr.)—New York City, April 6-11.
ROBERTS, Florence, (Belasco and Thall, Managers)—Denver, Colo., April 4-12; Los Angeles, Cal., 19-May 16.
RESURRECTION Aiden Benedict's; E. T. Stetson, Mgr.)—Veroqua, Wis., April 9; La Cross, 10; Tomah, 11; Watertown, 12.
RICHARD Carvel, (R. G. Henderson, Mgr.) —Hartford Conn., April 13; New Haven, 14-16; Meriden, 17; Norwich, 18.
REAPING the Harvest, (J. H. La Pearl, Mgr.)—Portland, O., April 5-11.
RUSSELL, Annie in Mice and Men, (Chas. Frohman, Mgr.)—New York City, Mar. 16, indef.
ROBSON, Stuart in The Comedy of Errors, (D. V. Arthur, Mgr.)—Brooklyn, N. Y. April 6-11.
ROBER, Katherine Repertory — Lawrence, Mass., April 6-11.
RYAN, Daniel R. Repertory, (W. S. Bates, Mgr.)—Togus, Me., April 9-10; Frederickton, N. B., 11.
ROMANCE of Coon Hollow, (Archie Allen, Mgr.)—Geneva, N. Y., April 9; Weedsport, 10; Utica, 11.
RESURRECTION, (Aiden Benedict's; Guy Durell, Mgr.)—Salt Lake City, Utah, April 6-8; Ogden, 9; Brigham, 10; Logan, 11.
RESURRECTION, (Aiden Benedict's; Dudley Farnworth, Mgr.)—Worcester, Mass., April 6-11.
REAPING the Harvest, (J. H. La Pearl Manager)—Portland, Ore., April 5-11.
ROMEO and Juliet, (Simvelle's; R. F. Trevelick, Mgr.)—Butler, Pa., April 8; Charleroi, 11.
SOTHERN E. H. in If I Were King, (Daniel Frohman, Mgr.)—Boston, Mass., April 6-18.
SWEET Clover, (A. A. Thayer & W. C. Justice, Mgrs.)—New Orleans, La., April 5-11.
SIDE-Tracked, (A. J. Scammon, Mgr.)—Hartford, Conn., April 8-9; Torrington, 10; Great Barrington, Mass., 11.
SIGN of the Cross, (F. G. Berger & R. G. Craerin, Mgrs.)—Philadelphia, Pa., April 6-11.
SKINNER, OTIS, in Lararre—Boston, Mass., Mar. 30-April 11.
SHANNONS, (The Harry Shannon Mgr.)—Mt. Vernon, Ill., April 6-8; Vincennes, Ind., 13-18.
SANDY Bottom, (Hampton & Hopkins, Mgrs) —Boulder, Colo., April 9; Longmont, 10; Ft. Collins, 11; Denver, 12-18.
SWEET Clover, (A. A. Thayer, and W. C. Justice, Mgrs.)—New Orleans, La., April 5-11; Jackson, Miss., 13; Yazoo City, 14; Columbus, 15; Greenville, 16; Clarksdale, 17; Helena, Ark., 18.
SHEA, Thomas E., (James Wall, Mgr.)—Paterson, N. J., April 6-11; New York City, 13-18.
SPOONER Dramatic, (F. E. & Allie W. Dick Harrison, Mgrs.)—Cleburne, Tex., April 6-11; Corsicana, 13-18.
SHORE Acres, (Wm. B. Bross, Mgr.)—Providence, R. I., April 8-18.
THURSTON, Adelaide in At Cozy Corners, Frank J. and Claxton Wilstach, Mgrs.)—Johnstown, Pa., April 7; Washington, 13; Bellaire, O., 14; Wheeling, W. Va., 15; Steubenville, O., 16; Liverpool, 17.
TURNER, Clara, (Frank Lee Miles, Mgr.)—Altoona, Pa., April 13-18.
Toledo, O., 13-14.
THELMA, (Aiden Benedict's; L. C. Yeomans, Mgr.)—Burlington, Ia., April 8; Muscatine, 9; Rock Island, Ill., 10; Canton, 11; Pekin, 12; Palmyra, Mo., 13; Louisana, 14; Jerseyville, Ill., 16; Carbonville 17; Edwardsville 18.
THE Morey Stock Co., (Le Comte & Flesher, Mgrs.)—Houston, Tex., April 6-11; Beaumont, 13-18.
THE Cowboy and the Lady, (S. Miller Kent; Geo. McFadden, Mgr.)—Hancock, Mich., April 8; Calumet, 9; Sunset, 10.
THE Peddler's Claim, (Sam Morris; Henry B. Marks, Mgr.)—Chicago, Ill., April 5-18.
TUCKER Lillian (Joe Santry, Mgr.)—Quebec, Can., Mar. 23, indef.
TRACY, The Outlaw, (Eastern; Percy G. Williams, Mgr.)—Jersey City, N. J., April 6-11.
TRIP to Chinatown, (Saylor & Miller, Mgrs.) —Crookston, Minn., April 8; Grand Forks, N. D., 9; Winnepeg, Man., 10-11.
THE Christain—Sault Ste. Marie, Mich., April 8; Petoskey, 9; Traverse City, 10; Ludington 11; Muskegon, 13; Grand Rapids, 14.
THE Moonshiner's Daughter, (W. F. Mann, Mgr.)—Waterloo, Ia., April 9; Independence, 10; Cedar Rapids, 11.
THE Prisoner of Zenda, (Jones and Dudley, Mgrs.)—New Orleans, La. April 13-18.
THE Tide of Life—Clarksburg, W. Va., April 9; Weston, 10; West Union, 11.
TWO Little Waifs, (Lincoln J. Carter's)—St. Louis, Mo., April 5-11.
UNCLE Tom's Cabin, (Eastern; L. W. Washburn, Mgr.)—Greenville, Pa., April 8; Meadville, 9; Union City, 10; Erie, 11.
UNDER Southern Skies, (Harry Doel Parker, Mgr.)—Charleston, W. Va., April 8; Parkersburg, 9; Wheeling, 10; Steubenville, O., 11.
VAN Dyke & Eaton Repertory, (C. Mack, Mgr.)—Cumberland, Md., April 6-11.
VILLAGE Parson, (W. E. Nankeville, Mgr.) —Newark, N. J., April 6-11.
VOLUNTEER Organist, (Harry Mantel, Mgr.) —Cincinnati, O., April 5-11.
VASSIE, Farrel Co.—(Toler O. H.), Wichita, Kas., April 6-18.
Van Dyke & Eaton, (H. Walter Dyke)—Oshkosh, Wis., April 5-12; Green Bay, Wis., 13-19.
WELCH, Joseph in The Peddler—Providence, R. I., April 6-11; Philadelphia, Pa., 13-18.
WHEN The Bell Toles, (Traverse Vale, Mgr.) Waynesburg, Pa., April 8; Washington, 9; Belle Vernon, 10; Uniontown, 11.
WINSTON, Laura Stock, (Cecil Lionel, Mgr.) —Marysville, Kas., April 6-11; Belleville, 12-17.
WAS She to Blame, (Jed Carlton, Mgr.)—Eagle Grove, Ia., April 9; Humboldt, 10; Livermore, 11; Estherville 16; Spirit Lake 17; Sibley 18.
WILSON Al. H., (Yale and Ellis, Mgrs.)—Milwaukee, Wis., April 5-11; St. Paul, Min. 12-18.
WALSH, Blanche in The Resurrection, (Wagenhals & Kemper, Mgrs.)—New York City, Mar. 30-April 4.
WILLIARD E. S. Repertory—Chicago, Ill., April 6-18.
WHITE Porter J., (Francesca da Rimini; Bertram C. Whitney, Mgr.)—Danville, Pa., April 9; Dunkirk, 10; Sharon, 11; Masillion, O., 13; Warren, 14; Ashtabula, 15; Youngstown 16.

the Throne, (Edward C. White, Mgr.)—Kansas City, Mo., April 6-11.
WYKOFF and Herbert, (A. A. Jack, Mgr.) —Kaukauna, Wis., April 13; Manitowac, 14-15; Ft. Washington, 16-18.
WINCHESTER, (Edw. F. Galligan, Mgr.)—Chattanooga, Tenn., April 16-11.
WHITE Slave—Detroit, Mich., April 6-11.
WOMAN'S Sacrifice—Cincinnati, O., April 5-12.
YOUNGER Brothers, Bank Robbers, (R. L. Crescy, Mgr.)—Omaha Neb., April 11.

MUSICAL.

BOSTONIANS, (Chas. R. Bacon, Mgr.)—Washington, D. C., April 6-11; Boston, Mass., 13-25.
BOSTON Ladies' Symphony Orchestra, (Frank W. McKee, Mgr.)—Boston, Mass., Mar. 30-April 11.
BURGOMASTER, (W. P. Cullen, Mgr.)—Philadelphia, Pa., April 6-11.
BUTLER, Helen May and Her Ladies' Military Band, (J. Leslie Spahn, Mgr.)—Talladega, Ala., April 8; Dadeville, 9; Montorallo, 10; Prattville, 11; Netumpka, 13; Union Springs, 14; Cuthbert, Ga., 15; Dawson, 16; Albany, 17; Tifton, 18.
BELLE of New York, (S. S. Shubert, Mgr.) —Poston, Mass., April 6-1.
BROOKE'S Chicago Marine Band, (Bert A. Hall, Mgr.)—Chicago, Ill., Feb. 23, indef.
BLACK Patti Troubadours, (Voelckel, & Nolan, Mgrs.)—Canton, O., April 8; Marion, 9; Galion, 10; Mansfield, 11; Bucyrus, 13; Findlay, 14; Tiffin, 15; Lorain, 17; Akron, 18.
CHAPERONES, (Frank L. Perley, Mgr.)—Superior, Wis., April 9; Duluth, Minn., 10-11; St. Paul, 12-15; Minneapolis, 16-18.
CHINESE Honeymoon, (Nixon & Zimmerman, Mgrs.)—New York City, Mar. 30-April 25.
CAHILL, Marie in Nancy Brown, (D. V. Arthur, Mgr.)—New York City, Mar. 30, indef.
CASTLE Square Opera, (Henry W. Savage, Mgr.)—St. Paul, Min., April 5-11.
CANADIAN Jubilee Singers, (W. T. Carey, Mgr.)—Bridgewater, Me., April 9; Houlton, 10; Island Falls, 11-12.
CHINESE Honeymoon, (S. S. Shubert; Nixon & Zimmerman, Mgrs.)—Washington, D. C., April 6-11.
COUNTRY Girl—New York City, April 6-11.
FLORODORA, (Fisher & Ryley Mgrs.)—Philadelphia, Pa., April 6-18.
GIFFIN, Musical Comedy—Norfolk, Va., Mar. 24, indef.
HOPPER, De Wolfe in Mr. Pickwick, (E. R. Reynolds, Mgr.)—Springfield, Mass., April 11.
KING Dodo, (Henry W. Savage, Mgr.)—Mansfield, O., April 8; Canton, 9; New Philadelphia, 10; Bellaire, 11; Wheeling, W. Va., 13; Stubenville, 14; Youngstown, 15; Warren, 16; New Castle, 17; Beaver Falls, 18.
KILTIES Band, (Cameron Brown, Owner & Pres. of Tour; T. P. J. Power, Director of Tour)—Murfreesboro, Tenn., April 9; Clarksville, 10; Bowling Green, Ky., 11; Frankfort, mat. and Lexington, 13; Paris, mat. and Mt. Sterling, 14; Maysville, 15; Huntington, W. Va., 16; Ironton, O., 17; Marietta, 18.
KING Dodo, A; (Henry W. Savage, Mgr.)—Pittsburg, Pa., April 6-11; Baltimore, Md., 13-18.
MR. Blue Beard—New York City, indef.
PEGGY from Paris, (Henry W. Savage, Manager)—Chicago, Ill., Mar. 23, indef.
POWERS, James T. in The Jewell of Asia, (Geo. W. Lederer, Mgr.)—New York City, Mar. 23, indef.
PRINCE of Pilsen, (Henry W. Savage, Mgr.) —New York City, Mar. 23, indef.
PRINCESS Chic, (John P. Slocum, Mgr.)—Detroit, Mich., April 5-11; Toronto, Can., 13-18.
SKYES, Jerome in The Billionaire, (Klaw & Erlanger, Mgrs.)—New York City, Mar. 30-April 11.
SILVER Slipper, (John C. Fisher, Mgr.)—Newark, N. J., April 6-11.
SHOW Girl, (E. E. Rice's)—Boston, Mass., April 6, indef.
SAN Toy—Elizabeth, N. J., April 11.
SLEEPING Beauty and the Beast, (Klaw & Erlanger, Mgrs.)—Boston, Mass., Mar. 23, indef.
SULTAN of Sulu, (Henry W. Savage Mgr.)—New York City, Mar. 23, indef.
THE Knickerbocker Girl, (Josephine Hall)—Boston, Mass., Mar. 16, indef.
WIZARD of Oz, (Harry Hamlin, Mgr.)—New York City, Mar. 23, indef.
WILBUR Opera, (W. H. Fullwood, Mgr.)—Trenton, N. J., April 6-11; Wilmington, Del., 13-18.
WILBER Opera, (W. H. Fullwood, Mgr.)—Trenton, N. J., April 6-11.

FARCE-COMEDY.

A MILLIONAIRE Tramp, (Elmer Walters; Lawrence Rusell, Mgr.)—Boone, Ia., April 8; Mason City, 1; Cedar Rapids, 15.
A BUNCH of Keys, (Gus Bothner, Mgr.)—Danburry, Conn., April 9; Stamford, 10; South Norwalk, 11; Hartford, 13-14; Lowell, Mass., 15; Manchester, N. H., 16-18.
ARE You A Mason, (Chas. H. Green, Mgr.)—Los Angeles, Cal., April 6-8; Stockton, 10; San Jose, 11; San Francisco, Cal., 13-18.
A TEXAS Steer, (H. B. Emery)—Rome, N. Y., April 9; Canagdagua, 10; Corning, 11; Wellsboro, Pa., 13; Lock Haven, 14; Clearfield, 15; Ridgway, 16; Johnsonburg, 17; Kane, 18.
ALPHONSE and Gaston, (Gus Hill's; Joseph F. Vion, Mgr.)—Baltimore, Md., April 6-11.
BOLIVAR'S Busy Day, (Billy B. Van and Nellie O'Neil; Eugene Wallington, Mgr.)—Minneapolis, Minn., April 5-11.
BREEZY Time, (Western; Merle H. Norton, Prop. & Mgr.)—Dixon, Ill., April 9; Sterling, 10; Moline, 11.
CONROY & Macks Comedians, (P. P. Craft, Mgr.)—Greensburg, Pa., April 6-11; Johnstown, 13-15.
FERRIS Comedians, (Harry Bubb, Mgr.)—Duluth, Minn., indef.
PICKINGS from Puck, (Willard Simms; Mack & Gaites, Mgrs.)—Wheeling, W. Va., April 9-11; Pittsburg, Pa., 13-18.
FINNIGAN'S Ball, (Ollie Mack, Mgr.)—Baker City, Ore., April 9; Pendleton, 10; Walla Walla, Wash., 11; Spokane, 13-15; Wallace, Idaho, 16; Wardner, 17; Missoula, Wash., 18. (Ollie Mack, Mgr.)—St. Louis, Mo., April 5-11; Chicago, Ill., 12-18.
HOT Old Time, (Gus Hill's; Geo. A. Chenet, Mgr.)—Montreal, Can., April 6-11.
HARCOURT, Comedy, (Charles K. Harris; W. C. McKay, Mgr.)—Lynn, Mass., April 6-11.
HAPPY Hooligan, (Gus Hill's)—Washington, D. C., April 6-11.
HANS Hanson, (Jas. T. McAlpin, Mgr.)—Brookville, Ind., April 8; New Castle, 9; Knightstown, 10.
HOYT'S Comedy, (H. G. Allen, Mgr.)—Hot Springs, Ark., April 6-11; Little Rock, 13-18.
JOLLY American Tramp—Fall River, Mass., April 10-11.
MELVILLE, Rose in Sis Hopkins, (J. R. Stirling, Mgr.)—Providence, R. I., April 5-11;

MURRAY and Mackey Comedy, (John J. Murray, Mgr.)—Oswego, N. Y., April 6-11; Little Falls, 13-18.
McFADDEN'S Row of Flats, (Gus Hill's; T. R. Henry, Mgr.)—Brooklyn, N. Y., April 6-18.
MICKEY Finn, (Perry and Watson; Charles F. Edwards, Mgr.)—Pittsfield, Mass., April 8; Springfield, 9-11.
MY Friend from Arkansaw, (Robt. Sherman, Mgr.)—Elwood City, Pa., April 8; Lisbon, 9; Kent, 11.
MALONEY'S Wedding Day, (Geo. A. Treyser, Mgr.)—Pittseld, Ill., April 8; Beardstown, 9; Mt. Sterling, 10; Quincy, 11; Peoria, 12; Canton, 13; Pekin, 14; Bushnell, 15; Macomb, 16; Monmouth, 17.
PECK'S Bad Boy, (Northern; L. J. French, Mgr. & Prop.)—Emmetsburg, Ia., April 9; Algonia, 10; Mason City, 11; Waverly, 13; Olewine, 14; Manchester, 15; Anamosa, 16; Maquoketa, 17.
ROSAR and Mason's Comedians—Pana, Ill., April 6-11; Maltoon, 13-18.
ROYAL Lilliputians, (Gus Hill's)—Atlantic City, April 6-11; Pittsburg, Pa., 20-25.
SPORTING Life, (Walter Sanford, Mgr.)—Buffalo, N. Y., April 6-11.
TWO Merry Tramps, (Sherman McVern, Manager)—Kendalhill, Ind., April 9; Auburn, 10; Kalamazoo, Mich., 11; Battle Creek, 13; Charlotte, 14; Adrian, 15; Coldwater, 16; Hillsdale, 17.
THE Smart Set, (Gus Hill's)—Philadelphia, Pa., April 6-11; Washington, D. C., 13-18.
WARD & Vokes in The Head Waiters, (E. D. Stair, Mgr.)—New York City, April 6-11.
WILLIAMS & Walker in Dahomey, (Hurtig & Seamon's)—Philadelphia, Pa., April 6-11.
WILLS, Brothers Comedy—Kittanning, Pa., April 6-8; McKeesport, 9-11.

NEWARK, N. J.

Newark Theatre. Sherlock Holmes, with Herbert Kelcey, was the attraction, Mar. 23-28. In portraying the title role Mr. Kelcey followed closely after Wm. Gillette, and his impersonation of the famous detective was excellent. Although in some spots the cast was lacking, it was, on the whole very satisfactory. The play was thoroughly enjoyed by the audience. Next, King Dodo.

Empire Theatre. The offering, Mar. 23-28, was A Boy of the Streets, in which Joseph Santley, a boy of about twelve, is being starred. The play is a mixture of melodrama and vaudeville, and were the latter omitted a much better play would be the result. As Jimmie Riley, the newsboy, Master Santley shows much ability and also a tendency to exaggerate. Margaret Newell as Addie was very clever and she proved herself a talented child-actress. The balance of the cast was good, as was also the staging of the production. Good audience. Next, Laura Biggar in East Lynne.

Columbia Theatre. In Convict's Stripes, thrilled the audience, Mar. 23-28. J. Hooker Wright as the villainous step-brother deserves mention. The rest of the cast were capable. Next, A Jolly American Tramp.

Blaney's Theatre. More than Queen held the boards, Mar. 23-28. The production was the best given at this house in some time. J. Henry Kolker as Napoleon was very good and as Josephine, Maud Edna Hall demonstrated that she has much talent. The balance of the rest made the most of their numerous parts. Max Von Mitzell deserves special mention. Next week, Devil's Island.

Proctor's Theatre. The magicians, Leroy, Talma, Basco, head an excellent bill at this house; Mr. and Mrs. Chas. T. Ellis & Co., in Mrs. Hogan's Music Teacher, are a close second. Morris Cronin, Wylie's dogs, White & Simmons, Senator Frank Bell, Anna Caldwell, and Mr. and Mrs. Neil Litchfield, complete the bill.

Waldmann's Opera House. Harry Bryant's Burlesquers were the attraction, Mar. 23-28. The following are in the bill: The Imperial Japanese Troupe, acrobats and jugglers; Van Leer & Duke, Ferguson & Watson, Lawson & Namon, etc. Good houses ruled during week. Next, The Merry Maidens.

NOTES.

J. Henry Kolker of Blaney's Stock company will shortly go to Philadelphia to join Keith's Stock company.

Carleton Macy joins The Starbucks in Chicago this week. A. W. ALLISON.

LOUISVILLE, KY.

Business has been very brisk during the week. Good attractions at all the play houses.

McCauleys, (Jno. T. Macauley, Mgr.) Checkers did a nice business the latter part of the week. This house will be dark until April 13, when Mr. Richard Mansfield commences his engagement.

Hopkins, (Jno. D. Hopkins, Mgr.) The big vaudeville show is drawing big houses. Every act a feature. S. R. O. at each performance. Next, Homan's Vaudevillians.

Buckingham Theatre, (Whallen Bros., Mgrs.) The Trans-Atlantic Burlesquers have no cause to complain about their business. The show is good. Week of 29, The City Club.

Avenue Theatre, (Chas. D. Shaw, Mgr.) Two Little Waifs never loses popular favor here. Good sized audiences. Week of 29, Over Niagara Falls.

Music Hall, (Boyd Wilson, Mgr.) Richards & Pringle's Georgia Minstrels for two performances, 28-29. Next, Ellington Bros. vaudeville.

NOTES.

It is stated on good authority that Eastern parties are after Music Hall. The idea is to put it on the Independent Circuit. It is a good house and no doubt will do well.

It is said that Billy Lehr will handle the Zoo this season, in conjunction with Mr. Williams. These two gentlemen are well known among the show people. J. S. SHALLCROSS.

WASHINGTON, D. C.

National. Robert Edeson, in Soldiers of Fortune. Week of Mar. 30, Jno. C. Fisher's, The Silver Slipper, with Sam Bernard and Edna Wallace Hopper in the cast.

Columbia. A Country Girl. Miss Ashley and Mr. Morris made the show go, and the large audience was pleased with their work. Mar. 30, The Burgomaster, headed by Gus Weinburg and Ruth White.

Chase's. The bill is The Moto Girl; Jas. O. Barrows; Jno. Lancaster & Co., in a sketch, made good; Zazell & Vernon, acrobats; T. Eckert & Emma Borg in a Japanese act; John Huth and Loris & Altina, sharp shooters, finished the list.

Lafayette. Spotless Town plays this house and is receiving good patronage. The show is composed of pretty girls, popular songs, dances and humorous comedians, and a lot of foolishness. Mar. 30, All on Account of Eliza.

Academy. The Peddler, a drama that is not up to the usual in entertaining qualities. Mar. 30, Alphonse & Gaston.

Empire. This week the show opens with specialties. The Castanos, whirl wind dancers, were not good acts of the same class seen here in the past. Conley & Healy, comedians; then living pictures, that proved to be the best seen this season. Belle Stuart has been seen here several times before in the same songs, etc., and did not take very well, or Alice Cheslyn in a monologue. Leslie Bros., were the best on the bill. A burlesque, entitled, Cafe Delmonico, closes the show.

Kernan's. Thoroughbred Burlesquers: Bessie Taylor, Crawford & Manning, Washburn & Flynn, Odell & Whiting, Empire Quartette and Polk & Tresk did turns. The quartette was the best on the bill. A Wooden Wedding, and The Thoroughbreds, were the burlesques. The chorus is good and neatly costumed. March 30, Al. Reeve's show.

Benning Track. Races from Mar. 23 to April 14. M. H. GAFF.

DENVER, COLO.

March 24. Business has been good at the different houses. Attractions are first class.

Broadway Theatre (Peter McCourt, Mgr.) Miss Florence Roberts, in Magda, appeared to advantage. The Adventures of Lady Ursula, the latter part of the week. Coming: Mrs. Patrick Campbell.

Tabor Grand, (Peter McCourt, Mgr.) Our New Minister is doing good business. The piece was given a good scenic production. Coming: Lovers' Lane.

Empire Theatre, (Peter McCourt, Mgr.) House is dark this week. A local company under the management of Newton Taylor, not making good. The management decided to close the house. Coming: Human Hearts.

Curtis Theatre (R. Pelton, Mgr.) The Man from Mexico is doing good business at this house. Scenery and costumes are good. Next, Davy Crocket.

Crystal Theatre, (Geo. Adams, Mgr.) This place still continues to draw them: Pratt & Little, Walter Lane, comedian; Williams & Rugg, song and dance; Kelly & Kelly, sketch team; Geo. Campbell, singer.

Alcazar Theatre, (Frank Klipfel, Mgr.) Pink Dominoes is the curtain raiser; Bessie Holland, serio-comic; Bessie King, singer; The De Loys, comedy team; Mamie Young, singer; Owens & La Mar, song and dance; Gussie Nelson, singer; Shadrick & La Rose, sketch team. Business is good. JNO. McGINNIS.

LOS ANGELES, CAL.—Los Angeles Theatre, (H. C. Wyatt, Lessee and Mgr.) Charles Hanford, in The Taming of the Shrew and Much Ado About Nothing the entire week. Mr. Hanford's visits to the West have not been numerous, but they have served to build up a numerous clientele.

Burbank Theatre, (Oliver Morosco, Lessee and Mgr.) Ralph Stuart for the third week of his engagement will produce, By Right of Sword. New scenery and special music enhances the beauty of this popular play and it is drawing the usual crowds.

Orpheum (Clarence Brown, Mgr.) For a headliner the Orpheum offers Mrs. Olive McKeeby, an ex-society woman of this city, and at one time mezzo-soprano with the Jules Grau light opera company. The Salambos, who juggle with electric wires; Rice & Walters, in Bumpty-Bumps; Musical Dale, Dave Nowlin, the merry mimic; the Four Basques, Andraesen Bros., and the De Forests, to good business.

Chutes Park and Theatre, (Henry Koch, Manager.) The Chutes offers Miss Edith Fuller, aeronaut and balloon ascension and parachute drop; Mdme. Schell, lion tamer; Donals McGregor, Scotch basso; the Wilsons in illustrated songs; Babe & Greta Wyatt, in original songs and dances; Billy Onslow, eccentric comedian; burlesque by the entire company in Brocken, from Faust; vitascope with new pictures and the Catalina Marine Band in attendance as usual. B. W. FERGUSON.

SHREVEPORT, LA.—The Grand Opera House (Earlish Bros., Mgrs.) Mar. 23-28, Prof. Knowles, hypnotist, has been doing a big business and is pleasing the people. April 4, the Floto shows, will visit this city for one day only. Base ball season opens April 26. Harry Earlish is business manager. The team is good and are proud to think they have a good man to look after the finance. Ed. Seamon, the city billposter, has all the work he and three men can do and Ed. can sling some paste himself and he likes it. I am at present at my old stand feeding the boys at the Serwich Hotel lunch counter where onyone coming to this city can get information regarding the Billboard. SAM ACH.

ATLANTIC CITY, N. J.—Everything is booming. All the theatres are doing fine. The big crowds are here for the Easter holidays. The railroads have put on their summer schedule, and big crowds are arriving every day.

Young's Pier. Past week, Garside, Condit & Marks at 10, 20, & 30, packed them twice daily. The Steel Pier did a big business with the Royal Italian Band. The Old Mill Carousal, Laughing Gallery, Vitagraph and the Palace of Illusions all did well. The Gypsy Camp & Village also did big business. Mr. Otto Bahn has the Vitagraph Exhibition and his performance is the best ever seen here. FRANK B. HUBIN.

ELWOOD, IND.—Kramer Grand, (J. A. Kramer, Mgr.) The Game Keeper, 27, good company and business. William Owen, in School for Scandal, 28, excellent company. The Burglar and the Waif, 30. At Piney Ridge, 3.

Note: Lawrence Finch, of the Captain Jinks of the Horse Marines company, which closed 28 at Springfield, Ohio, will spend a large portion of his vacation in this, his home city. CLYDE HUNTER.

ATLANTIC, IOWA.—Opera House, (C. P. Hubbard, Mgr.) Peck's Bad Boy, Mar. 14, drew a large house. Good attraction. Beggar Prince Opera company, in Chimes of Normandy, last of a comic opera course of five numbers, drew biggest house of the season. Younger Bros.' Bank Robbers, Apr. 9. Theobaldi, Norweigian violinist, 17. Omaha Comedy Club, 25. The Vendetta cancelled, Mar. 28.

CLINTON, IOWA.—Economic Theatre, (Busby Bros., Mgr's.) Legally Dead, good business. The Resurrection, 26, large house. The Devil's Auction pleased a big house, 27. Sally in Our Alley had big business, 28. Excellent attraction, an exceptionally strong cast. Hi Henry's Minstrels have a big advance sale for 30. Coming: Gaskill Stock Company, 31-April 4; A Breezy Time, 7; Henrietta Crossman, 9; Vogel's Minstrels, 13.

CARROLLTON, MO.—Wilcoxson Opera House, (H. H. and H. J. Wilcoxson, Mgrs.) Devil's Lane to a good house, Mar. 27. They report good business everywhere. Miss Mamie [illegible]nore who has been sick in Warren, O., for the last nine weeks, re-joined the company last week in Pittsburg, Kas. Thelma, Mar. 31. L. W. WILHITE.

New Fairs.

FAIRS WHICH HAVE NOT BEEN PUBLISHED IN THIS LIST BEFORE.

ANGELICA, N. Y.—Allegany County Fair. Sept. 8-10, inclusive, 1903. E. S. Bartlett, Pres.; Frank H. Jackson, Treas.; H. E. Dudley, Secy.
ANNA ILL.—Union County Fair.. Aug. 25-28, inclusive, 1903.
ASHLAND, O.—Ashland County Fair. Sept. 2-4, inclusive, 1903. R. J. Smianton, Pres.; W. C. Moore, Vice-Pres.; T. W. Patterson, Secy.
ATLANTA, ILL.—Logan County Fair. Sept. 1-4, inclusive, 1903.
BALLSTON, Spa., N. Y.—Saratoga County Fair. Sept. 1-4, inclusive 1903. E. Wiswall, Pres.; N. I. Cavert, Treas.; N. V. Witbeck, Secy.
BARBOURVILLE, KY.—Knox County Fair. Sept. 2-4, inclusive, 1903. Wm. Tye, Pres.; F. R. Bamer, Treas.; J. F. Stanfill, Secy.
BATAVIA, N. Y.—Genesee County Fair. Sept. 21-25, 1903. A. W. Lawrence, Pres.; H. H. Bostwick, Treas.; A. E. Brown, Secy.
BUCYRUS, O.—Crawford County Fair. Oct. 6-9, inclusive, 1903. J. W. Stuckman, Pres.; M. Auck, Treas.; G. W. Miller, Secy.
CELINA, O.—Mercer County Fair. Aug. 17-21, inclusive, 1903. C. F. Kruger, Pres.; Wm. Cron, Treas.; Fred Leiby, Secy.
CHAGRIN FALLS, OHIO.—Cuyahoga County Fair. Sept. 8-11, 1903. E. C. Foote, Pres.; Frank Bradley, Treas.; F. C. Gates, Secy.
CLAREMONT, N. H.—Sullivan County Fair. Aug. 25-27, inclusive, 1903. Burt Chellis, Pres.; E. J. Rossiter, Treas.; John D. Ayer, Secy.
CLEAR CREED, ILL.—Putnam County Fair. Oct. 7-9, 1903.
CHARLESTON, ILL.—Coles County Fair. Aug. 25-29, inclusive, 1903.
CLINTON, ILLS.—Dewitt County Fair. Sept. 8-11, inclusive, 1903.
COSHOCTON, O.—Coshocton County Agrl Fair. Oct. 6-9, 1903. R. A. Given, Pres.; W. B. Miller, Treas.; Robert Boyd, Secy.
DEXTER, MO.—Stoduard County Fair. Sept. 1-5, inclusive, 1903. Thos. Connelly, Pres.; J. J. Dowdy, Treas.; S. P. Jeffus, Secy.
FAIRFAX, IA.—Prairie Valley Fair. Aug. 11-14, inclusive, 1903. H. W. Shank, Pres.; E. H. Knickerbocker, Secy.
FINDLAY, O.—Hancock County Fair. Sept. 30-Oct. 3, 1903. Wm. Demland, Secy.
FREMONT, O.—Sandusky County Fair. Oct. 6-9, 1903. L. Nickle, Pres.; Wm. A. Gabel, Treas.; A. W. Overmeyer, Secy.
GOLCONDA, ILL.—Pope County Fair. Sept. 30-Oct. 3, inclusive, 1903.
HAMILTON, IND.—Brown County Fair. Sept. 8-11, inclusive, 1903. H. B. Miller, Pres.; Wm. P. Handy, Treas.; C. S. Campbell, Secy.
HARRISONVILLE, MO.—Cass County Fair. Sept. 15-18, inclusive, 1903. H. Van Hurst, Pres.; Duncan Russell, Treas.; Frank Armstrong, Sec'y.
HIGGINSVILLE, MO.—Lafayette County Fair. Aug. 25-28, 1903. Ed. O'Brien, Pres.; A. E. Asbury, Jr., Treas.; C. A. Keith, Secy.
INDEPENDENCE, IA. — Independence Fair. Sept. 1-4, inclusive, 1903. C. W. Stites, Secy
ITHACA, N. Y.—Tomkins County Fair. Aug. 25-28, inclusive, 1903. Bert T. Baker, Secy.
JOLIET, ILL.—Will County Fair. Sept. 1-4, inclusive, 1903.
KAHOKA, MO.—Clark County A. & M. Assn. Fair. Sept. 1-4, inclusive, 1903. E. H. Stewart, Secy.
KEMPTVILLE, ONT.—Oxford Agrl. Fair. Sept. 24 & 25, 1903. L. H. Guest, Treas. & Secy.
KENDALLVILLE, IND.—Eastern Ind. Agr'l. Fair. Sept. 28-Oct. 2, 1903. W. C. Brouse, Pres.; John Mitchell, Treas.; J. S. Conlogue, Secy.
KOKOMO, IND.—Kokomo Driving Park Assn. Fair. July 28-31, 1903. H. H. Leach, Secy.
LA PORTE, IND.—La Port County Fair. Sept. 1-4, 1903. J. E. Bowell, Secy.
LE ROY, ILL.—Le Roy Fair & Agrl. Assn. Aug. 18-21, 1903. John McConnell, Pres.; D. L. Buckworth, Secy.
LIBERTY, IND.—Union County Fair. Sept. 1-4, inclusive, 1903. S. M. Lafuze, Treas.; Milton Maxwell, Secy.
McCONNELLSVILLE, O.—Morgan County Fair. Sept. 29-Oct. 1, inclusive, 1903. Robt. L. Evans, Pres.; John A. Floyd, Secy.
MINEOLA, L. I.—Queens & Nassau Counties Fair. June 17 & 18, 1903.
MORRISON, ILL.—Whiteside County Fair. Sept. 1-4, inclusive, 1903.
MOUNT HOLLY, N. J.—Burlington County Fair Oct. 6-8, 1903. B. P. Wills, Pres.; C. E. Merritt, Treas.; S. W. Shinn, Secy.
MT. JOY, O.—Scioto County Fair. Aug. 25-28, 1903. W. A. McGeorge, Secy.
MURPHYSBORO, ILL.—Jackson County Fair Sept. 1-4, 1903.
NAPOLEON, O.—Napoleon County Fair. Sept. 1-4, inclusive, 1903. J. L. Hatter, Secy.
NEWTON, ILL.—Jasper County Fair. Sept. 15-18, inclusive, 1903.
NEW YORK, N. Y.—Old Guard Fair. Oct. 5-10, inclusive, 1903. Capt. R. J. Rogers, Treas.; Adjt. Geo. H. Wyatt, Secy.
NORWICH, N. Y.—Chenango County Fair. Sept. 1-4, inclusive, 1903. H. O. Hale, Pres.; W. F. Wilber, Treas.; Nelson P. Bonney, Secy.
OTTAWA, ONT.—Central Canada Exhibition. Assn. Sept. 11-19, 1903. Wm. Hutchinson, Pres.; T. C. Bates, Treas.; E. M. Mahon, Secy.
PAWNEE CITY, NEB.—Pawnee County Agrl. Fair. Sept. 1-4, inclusive, 1903. E. L. Vance, Pres.; J. C. Dort, Secy.
PENN YAN, N. Y.—Yates County Fair. Sept. 1-4, 1903. C. J. Huson, Pres.; Jas. A. Hayer, Secy.
PRATTSVILLE, N. Y.—Prattsville A. & H. Fair. Sept. 8-10, inclusive, 1903. B. G. Morse, Pres.; Geo. Raphyen, Treas.; Dwight Conine, Secy.
PRINCETON, ILL.—Bureau County Fair. Sept. 1-4, inclusive, 1903.
PROCTORVILLE, O.—Lawrence County Fair. (dates not set). J. A. Bowen, Pres.; E. J. Smith, Treas.; C. W. Kitts, Secy.
ROME, N. Y.—Oneida County Fair. Sept. 14-18, inclusive, 1903. J. B. Cushman, Secy.
SANDUSKY, O.—Erie County Fair. Sept. 15-18, 1903. F. H. Zerbe, Secy.
SARDINIA, O.—Kennedy's Fair. Sept. 1-4, 1903. G. A. Kennedy, Pres.; J. W. Campbell, Secy.
STERLING, KAS.—Rice County Agrl. Fair. Sept. 1-4, 1903. T. H. Brown, Pres.; T. J. English, Treas.; W. T. Brown, Secy.
TIFFON, O.—Seneca County Fair. Sept. 8-11, inclusive, 1903. Morgan E. Ink, Republic, O., Secy.
TRUMANSBURG, N. Y.—Union County Fair. Sept. 1-4, inclusive, 1903. N. P. Biggs, Pres.; H. A. Mosher, Treas.; Myron Boardman, Secy.
VAN WERT, O.—Van Wert County Fair. Sept. 8-11, inclusive, 1903. J. F. Longworth, Secy.
WARREN, ILL.—Jo Darless County Fair. Aug. 18-21, 1903.
WARSAW, N. Y.—Wyoming County Fair. Sept. 14-16, 1903. W. W. Smallwood, Pres.; John Underkill, Treas.; D. M. Cauffman, Secy.
WATSON, ILL.—Effingham County Fair. Sept. 15 & 16, 1903.
WENONA, ILL.—Marshall County Fair. Sept. 16-18, 1903.
WINFIELD, KAS.—Conley County Agrl. Fair. Sept. 8-11, inclusive, 1903. J. F. Stodder, Pres.; M. F. Jarvis, Treas.; W. J. Wilson, Secy.
WOOSTER, O.—Wayne County Fair. Sept. 30-Oct. 2, 1903. Jno. C. MacClaran, Pres.; W. A. Wilson, Treas.; G. J. Ebright, Secy.

List of Fairs

CALIFORNIA.

FERNDALE, CAL.—Ferndale Agrl. Fair. Sept. 7 to 11, inclusive, 1903. L. P. Branstetter,, Pres.; W. H. Roberts, Sec.
GLEN BROOK, CAL.—Seventeenth District Agricultural Fair. William Griffin, secretary.
SANTA, ROSA, CAL.—4th. District Agrl. Fair. (date not set). J. P. Overton, Pres.; L. W. Berris, Treas.; Allen B. Lemmon, Secy.

CONNECTICUT.

BROOKLYN, CONN.—Agr. Fair. Sept. 9 & 10, 1903.
DANBURY, CONN.—Danbury Agr'l Fair. Oct. 5-10, 1903. S. H. Rundle, Pres.; G. M. Rundle, Secy.
HUNTINGTON, CONN.—Union Agr. Fair. Sept. 23 & 24, 1903. C. J. Makeley, Pres.; D. S. Clark, Treas.; S. T. Palmer, Secy.
LYME, CONN.—Lyme Grange Fair. Sept. 24-26, 1903. G. H. Strong, Pres.; H. B. Sisson, Treas.; J. W. Stark, Secy.
NEW MILFORD, CONN.—New Milford Agricultural Fair. Sept. 15-17, inclusive, 1903. J. LeRoy Buck, Pres.; J. E. Hungerford, Sec'y.
NEWTOWN, CONN.—Newtown Agrl. Fair. Sept. 29-Oct. 1, inclusive, 1903. T. E. Platt, Pres.; H. G. Curtis, Treas.; P. H. McCarthy, Secy.
NORWICH, CONN.—Agr. Fair. Sept. 15-17, inclusive, 1903.
PUTNAM, CONN.—Putnam Agr. Fair. Sept. 1-3, inclusive, 1903.
ROCKVILLE, CONN.—Rockville Fair Assn. Sept. 29-Oct. 1, 1903. A. Kingsbury, Pres.; F. A. Randall, Treas.; E. F. Badmington, Secy.
WILLIMANTIC, CONN.—Horseshoe Park Agricultural Association. Sept. 22-24, 1903. Chas. Gates, Pres.; Fred A. Sanderson, Treas.; T. R. Sadd, Sec,y.

FLORIDA.

DE FUNIAK SPRINGS, FLA.—Walton County Agrl. Fair. Oct. 30 & 31, 1903. B. P. Morris, Treas.; R. W. Storts, Secy.
GREENVILLE, FLA.—Darke County Agrl. Fair. Aug. 24-28, inclusive, 1903. J. M. Brown, Pres.; Ed. Ammon, Treas.; O. E. Harrison, Secy.

GEORGIA.

ATLANTA, GA.—Southern Inter-State Fair. Oct. 7-25, 1903. H. H. Cabaniss, Pres.; Jno. K. Ottley, Treas.; Frank Weldon, Secy.

IDAHO.

BOISE, IDAHO.—Boise Agrl. Fair. Oct. 12-17, inclusive, 1903. C. R. Shaw, Pres.
CALDWELL, IDAHO.—Canyon County Fair. Oct. 7-10, inclusive, 1903. D. D. Campbell, Pres.; W. R. Sebree, Treas.; L. S. Dill, Secy.
LEWISTON, IDAHO.—Lewistown, Agrl. Fair. Oct. 26-31, 1903.

ILLINOIS.

ALEDO, ILL.—Mercer County Agrl. Fair. Sep. 15-18, inclusive, 1903. W. D. Emerson, Secy.
AVON, ILL.—Avon Fair. Sept. 8-11, inclusive, 1903. D. R. Bowton, Pres.; Julian Churchill, Secy.
BELVIDERE, ILL.—Boone County Agricultural Society Fair. Sept. 1-4, inclusive, 1903. John Hannah, pres.; Wm. G. Greenlee, treas., M. D. Perkins, secy.
BUSHNELL, ILL.—McDonough County Fair. August 11-14, inclusive, 1903. Geo. D. Bell, Pres.; J. H. Johnson, Secy.
CAMBRIDGE, ILL.—Henry County Agrl. Fair. Aug.17 to 21, inclusive, 1903. Theo. Boltenstern, Sec.
CARMI, ILL.—White County Agricultural Fair. Sept. 1-5 inclusive, 1903. W. A. Raglin, pres., F. E. Pomeroy, treas.; R. L. Organ, secy.
CARLINVILLE, ILL.—Macoupin County Fair. October 6-9, inclusive, 1903. A. Bates, Pres.; A. M. Boring, Treas.; Geo. J. Castle, Sec'y.
CARROLTON, ILL.—Green County Fair. Oct. 13-16, inclusive, 1903. J. P. Kahn, Pres.; C. H. Eldred, Treas.; S. E. Simpson, Secy.
CHAMPAIGN, ILLS.—Champaign County Fair. Sept. 1-4, inclusive, 1903. H. H. Harris, Pres.; Jas. B. Busey, Treas.; A. M. Burke, Secy.
DANVERS, ILL.—Rock Creek Fair Association. Sept. 15-18, inclusive, 1903. C. R. Ewins, Pres.; L. Johnson, Treas.; Jno. S. Popple, Sec'y.
DELAVAN, ILL.—Tasewell County Agrl. Fair. Aug. 25-28, inclusive, 1903. J. W. Crabb, Pres.; Daniel Reardon, Treas.; J. O. Jones, Secy.
ELMWOOD, ILLS.—Elmwood Fair Assn. Sept. 15-18, inclusive, 1903. W. J. Smith, Pres.; L. W. Hurff, Treas.; C. A. Snyder, Secy.
FAIRBURY, ILL.—Fairbury Fair. Aug. 31-Sept. 4. 1903. J. W. McDowell, pres.; M. M. Jacobs, secy.
FARMER CITY, ILL.—Farmer City Fair Ass'n. Aug. 11 to 14, inclusive, 1903. J. R. Robinson, Sec.
FREEPORT, ILL.—Northern Ills. Agrl. Assn. Fair. Sept. 1-5, inclusive, 1903. T. H. Hillister, Secy.
GREENUP, ILLS.—Cumberland County Fair. Sept. 1-5, inclusive, 1903. F. M. Arthur, Pres.; John Conzet, Treas.; Wm. Wylde, Secy.
GRIGGSVILLE, ILLS.—Illinois Valley Fair.—Aug., 4-7 inclusive, 1903.—Geo. Carnes, Pres; John S. Felinley, Treas.; W. J. Conners, Secy.
HOMER, ILL.—The Homer Fair. Aug. 25-28, inclusive, 1903. W. B. Whitelock, Pres.; Chas. Chas D. Babb, Treas.; J. Bennett, Sec'y.
JONESBORO, ILL.—Union County Fair. Sept. 15-18, inclusive, 1903. S. T. Davie, Pres.; Thos. Ripleber, Secy.
KANKAKEE, ILL.—Kankakee District Fair. Sept. 7-11 inclsive, 1903. T. C. Schober, Pres.; Wm. H. Brock, Treas.; Len Small, Secy.
KEWANEE, ILL.—Kewanee District Fair. Sept. 7-11, inclusive, 1903. John Fischer, Pres.; A. B. Huckins, Secy
LA HARPE, ILL.—La Harpe District Fair. August 24-27 inclusive, 1903.
LIBERTYVILLE, ILL.—Lake County Agrl. Fair. Sept. 1-4, inclusive, 1903. W. E. Miller, Pres.; E. W. Parkhurst, Treas,; O. E. Churchill, Secy
MACOMB, ILL.—The Macomb Fair. August 17-21, inclusive, 1903. Dr. W. O. Blaisdell, pres.; F. R. Keyle, secy.
MONMOUTH, ILL.—Warren County Fair. August 31-September 4 inclusive, 1903. Wm. McKinley, pres.; O. S. French, treas.; E. J. Clarke, secy.
MORRIS, ILL.—Stevens County Agricultural Society Fair. Dates not set. E. P. Watson, pres.; R. J. Hall, vice pres.; Samuel Larson, treas.; D. T. Wheaton, secy.
MT. CARROLL, ILL.—Carroll County Fair. Sept. 15-18, inclusive, 1903. Jos. A. Warner, Pres.; Cal. M. Feezer, Secy.
MT. STERLING, ILL.—Brown County Fair. Sept. 1-4, inclusive, 1903. G. O. Keyser, Secy.
OLNEY, ILL.—Richland County Fair. Sept. 8-11 inclusive, 1903. D P Moore, Secy
PARIS, ILL.—Edgar County Fair. Sept. 8-11, inclusive, 1903. Wm. H. Moss, Pres.; R. G. Sutherland, Treas.; S. B. McCord, Sec'y.
SANDWICH, ILL.—Sandwich Fair Assn. Sept. 8-11, inclusive, 1903. H. A. Severy, Pres.; F. S. Mosher, Treas.; C. L. Stinson, Secy.
SHAWNEETOWN, ILL.—Gallatin County Fair. Aug. 25-29, inclusive, 1903. Chas. Carroll, Pres.; John McKilligott, Treas.; Marsh Wischeart, Secy.
SHELBYVILLE, ILL.—Shelbyville County Fair. Sept. 26-Oct. 3 1903. Jas. K. Dickerson, Pres.; velt, Pres.; Chas. E. Keller, Treas.; G. A. Roberts, Secy.
SPRINGFIELD, ILLS.—Illinois State Fair—Sept. 26-Oct. 31, 1903. Jas. K Dickirson, Pres. W. C. Garrard, Secy.
STERLING, ILL.—Great Northwestern Fair. Aug. 25-28 inclusive, 1903. J. T. Williams, pres.; J. H. Lawrence, treas.; W. S. Kilgour, Secy.
WATSEKA, ILLS.—Iroquois County Fair; Sept. 1-4, 1903. H. H. Hotoling, Pres.; W. A. Conley, Treas.; L. F. Watson, Secy.
WOODSTOCK, ILL.—McHenry County Fair. Aug. 25-28, 1903. F. L. Hatch, Pres.; Fremont Hoy, Treas.; Geo. A. Hunt, Secy.
YORKVILLE, ILL.—Kendall County Fair Assn. Sept. 1-4, inclusive, 1903. H. P. Dornes, Pres. W. F. Boston, Treas.; C. H. Willous, Secy.

INDIANA.

ANGOLA, IND.—Steuben County Fair. Oct. 6-9, inclusive, 1903. C. C. Carl, Pres.; Henry Linder, Treas.; Orville, Goodale, Secy.
BEDFORD, IND.—Bedford Fair Assn. Sept. 1-5 inclusive, 1903. W. A. Brown, Treas.; S. T. Zollman, Secy.
BOONEVILLE, IND.—Big Booneville Fair. Aug 31-Sept 5, 1903. C. Pelzer, pres.; J. F. Ruhanison, secy.
BRAZIL, IND.—Brazil Fair & Racing Assn. Sept. 1-5, inclusive, 1903. John Daughtery, Pres.; Geo. H. Morgel, Treas.; Arthur D. Davis, Secy.
CHRISNEY, IND.—Spencer County Fair. Sept. 7-12 inclusive, 1903. J. C. Haines, pres.; Flaving Jones, treas.; J. P. Chrisney, secy.
COLUMBUS, IND.—Bartholmew County Fair. Sept. 9-11 inclusive 1903. Ed. Redman, Jr. Secy
CONVERSE, IND.—Converse Fair. Sept. 1-5, inclusive, 1903.
CORYDON, IND.—Harrison County Fair. Aug. 24-28, inclusive, 1903. S. T. Wolfe, Pres.; Amzi Weaver, Secy.
CROWN POINT, IND.—Lake County Fair. Sept. 1-4, inclusive, 1903. T. A. Beattie, Pres.; A. A. Bibler, Treas.; Fred Wheeler, Secy.
DECATUR, IND.—Great Northern Indiana Agr'l. Fair. Sept. 22-25, inclusive, 1903. Geo. Tricker, Pres; R. R. Schug, Treas; T. H. Harris, Berne, Ind., Secy.
EAST ENTERPRISE, IND.—East Enterprise Fair. Aug. 18-21, 1903. Thos. Carter, Pres.; Frank Cole, Treas.; R. S. Thompson, Secy.
ELWOOD, IND.Elwood Fair. Aug. 18-21, 1903. N. J. Lesure, Pres.; M. A. Harmon, Treas.; Frank E. De Hority, Secy.
FORT WAYNE, IND.,—Fort Wayne Fair—Oct. 13-17 inclusive, 1903.—A. Johnson, Pres; Chas. McCulloch, Treas; W. A. Johnson, secy.
FRANKFORT, IND.—Clinton County Fair Association. Aug. 18-21, inclusive, 1903. A. A. Laird, Pres.; George Smith, Treas.; W. G. Himmelwright, Sec'y.
FRANKLIN, IND.—Johnson County Agrl. Fair. Aug. 25-28, inclusive, 1903. Jno. Tilson, Pres.; Sam'l Harris, Treas.; W. S. Young, Secy.
GERMANTOWN, KY.—Germantown Fair. Aug. 26-29, 1903. T. J. Taylor, Pres.; John Wallingford, Treas.; John R. Walton, Secy.
HAGERSTOWN, IND.—Wayne County Fair. July 28-31, 1903. L. M. Pierce, Pres.; Kenode Porter, Treas.; L. S. Bowman, Secy.
HUNTINGBURG, IND.—Dubois County Fair. Sept. 14-19, 1903. Chas. Monhaus, Pres.; E. W. Pickhardt, Sec.; H. Dufendach, Treas.
HUNTINGTON, IND.—Huntington County Fair. Sept. 15-19 inclusive, 1903. Robt. Simonton, Pres.; Julius Dick, Treas.; A. L. Beck, Secy.
INDIANAPOLIS, IND.—Indiana State Fair. Sept. 14-19, inclusive, 1903. John L. Thompson, Pres.; J. W. Lagrange, Treas.; Chas. Downing, Rm 14, State House, Secy.
KENDALLVILLE, IND.—Eastern Indiana Agrl. Fair. Sep 28-Oct. 2, 1903. J. S. Conlogue, Secy.
LA FAYETTE, IND.—Tippicanoe County Fair. Sept. 1-4, inclusive, 1903. John M. Cason, Secy.; F. H. Yundb, Treas.; C. W. Travis, Secy.
LAWRENCEBURG, IND.—Lawrenceburg Fair Assn. Aug. 11-15, inclusive, 1903. Geo. M. Roberts, Pres; T. B. Mathews, Treas; H. L. Nowlin, Secy.
LEBANON, IND.—Boone County Fair. Aug. 11-14, inclusive, 1903. Geo. W. Campbell, Pres.; Riley Hauser, Secy.
MIDDLETOWN, IND.—Henry, ,Madison and Deleware County Agrl. Fair. Aug. 4-8, 1903, E. M. Cooper, Pres.; Jas. P. Prigg, Treas.; F. E. Wiseheart, Secy.
MONTPELIER, IND.—Montpelier Fair. Sept. 7-11, 1903. H. C. Zeigler, Pres.; Bert Paxton, Treas.; C. L. Smith, Secy.
MT. VERNON, IND.—Big Mount Vernon Fair. Aug. 17-22, inclusive, 1903. H. V. Horton, Secy., Box 447.
NEW CASTLE, IND.—Henry County Agrl. Fair. Aug. 11 to 14, inclusive, 1903. R. A. Smith, Pres.; E. W. Frazier, Treas.; W. L. Risk, Sec.
NEW HARMONY, IND.—Posey County Agricultural Society Fair. August 24-28, inclusive, 1903. Alfred Ribeyre, pres.; L. E. Barker, treas.; Geo. Taylor, secy.
NEWTOWN, IND.—Richland Live Stock & Agrl. Fair. Aug. 27 & 28, 1903. Thos. Schultz, Secy.
OAKLAND CITY, IND.—Oakland City Fair. Aug. 24-20, inclusive, 1903.
PORTLAND, IND.—Jay County A. H. & Industrial Fair. Sept. 28-Oct. 2, inclusive, 1903. John Schmuck, Pres.; W. M. Haynes, Treas.; Jas. F. Graves, Secy.
PRINCTON, IND.—Gibson County Fair. Sept. 7-12, inclusive, 1903. A. G. Holcomb, pres.; Wm. H. Lewis, treas.; Willard T. Hopkins, secy.
ROCHESTER, IND.—Fulton County Fair. Sept. 9-12, inclusive, 1903. Arch Stinson, Pres.; J. Dawson, Treas.; F. Dillon, Secy.
ROCKPORT, IND.—Rockport Fair Assn. Aug. 18-22, inclusive, 1903. B. F. Bridges, Pres.; L. E. Snyder, Treas.; Jas. A. Payne, Secy.
RUSHVILLE, IND.—Rush County Fair. Aug. 25-28, inclusive, 1903. Edw. Crosby, Pres.; A. B. Hinchman, Treas.; Jno. Q. Thomas, Secy.
SALEM, IND.—Salem Fair Assn. Sept. 1-4, inclusive, 1903. W. W. Stevens, Secy.
VALPARAISO, IND.—Porter County Fair. Sept. 8-11, inclusive, 1903. John Brady, Pres.; C. W. Bartholomew, Treas.; E. S. Beach, Secy.
VINCENNES, IND.—Knox County A. & M. Society Fair. Oct. 5-10, 1903. M. M. McDowell, Pres.; H. A. Foulk, Treas.; Jas. M. House, Sec'y.

IOWA.

ADEL, IA.—Dallas County Agrl. Fair. Sept. 9-11, inclusive, 1903. A. P. York, Pres.; W. McMullan, Treas.; H. H. Crenshaw, Secy.
ALGONA, IA.—Kossuth County Fair. Sept. 8-11, inclusive, 1903. C. R. Lewis, Pres.; T. H. Wadsworth, Secy.
ANAMOSA, IA.—Anamosa Fair. Aug. 24-28, inclusive, 1903. E. R. Moore, Secy.
ATLANTIC, IA.—Cass County Fair. Sept. 14-17, inclusive, 1903. W. J. Harris, Pres.; J. A. McWaid, Treas.; S. W. W. Straight, Secy.
AUDUBON, IA.—Audubon Agrl. Fair. Sept. 1-4, inclusive, 1903. Geo. W. Hoover, Pres.; H. W. Wilson, Treas.; O. B. Train, Secy.
BLOOMFIELD, IA.—Daves County Fair. Sept. 15-18, 1903. Harry Wray, Pres.; E. K. Herr, Treas.; J. C. Bronhard, Secy.
BRITT.— IA.—Hancock County Fair. Sept. 15-17, inclusive, 1903. Jno. S. Fisk, secy.
BURLINGTON, IA.—Burlington Associatioon Fair. September 8-11 inclusive, 1903.
CLARION, IA.—Wright County Agrl. Society Fair Sept. 8-11, inclusive, 1903. W. C. Brown, Secy. and Mgr.
CLINTON, IA.—Clinton District Agr'l Fine Stock and Fair Assn. Sept. 8-11 inclusive, 1903. Geo. D. McDaid, Pres; Fred Pixon, Treas; J. B. Ahrens, Secy. Lyons, Ia.

AGAIN WE LEAD THE WORLD.

The Great Seamless Gas Balloon

Made of one piece of rubber, no seams, no thick or thin pieces, every balloon perfectly round; beautiful in colors; made in the United States and supplied fresh every day. Our balloons blow up to 75 and 80 centremetre, while we sell them as No. 60. These are the first seamless balloons ever produced. The imported balloons are over 6 months old before you get them. One half are worthless. You must buy 2 gross to get one fit for sale. Try the seamless balloon and you will never use any other. **Per Gross, $3.75; Sample, 10 cents.**

WILLIAM F. MILLER, 134-138 PARK ROW NEW YORK CITY.

Send for our latest catalogue. 2,000 different articles for Street Fairs, Carnivals, Celebrations and Summer Resorts.

BALLOONS AND CARNIVAL GOODS

ALL FRESH STOCK.

ONE GROSS IN BOX.

OUR GAS BALLOONS are made of the best French rubber in three colors, red, blue and green, that inflate full size, warranted best quality 4-piece rubber.

No.		Per Gross
a60.	Assorted colors	$ 3 75
1.	White rattan switches	38
00.	Fancy covered whips	1 50

WHISTLING BALLOONS.

No.		Per Gross
45.	Assorted colors	$1 75
55.	Assorted colors	2 00
60.	Assorted colors	2 50
58.	McGinty	3 00
100.	Sausage	3 00
80.	Flying Serpents	2 50

We also carry full lines of Walking Canes, Cheap Jewelry Pocket Knives, Pickout Prizes Return Balls, etc., and make up selected lots for $5, $10 $20 and up. Catalogue mailed on application.

COE, YONGE & CO.,

9th and St. Charles St., ST. LOUIS, MO.

Mention "The Billboard" when answering ads.

Advertis'g Buttons, St. Louis Button Co

Badge Buttons, St. Louis Button Co.

Buttons, All Kinds, St. Louis Button Co.

COLUMBUS JUNCTION, IA. — Agricultural Fair. September 1-4 inclusive, 1903.
DES MOINES, IA.—Iowa State Fair. Aug. 21-28, inclusive, 1903. W. N. Morrow, pres.; J. C. Simpson, secy.
DE WITT, IA.—Clinton County Agrl. Fair. Sept. 15-18, inclusive, 1903. L. S. Harrington, Pres.;E. J. Quigley, Treas.; L. D. Winne, Sec.
DONNELLSON, IA.—Lee County Fair. August 26-28 inclusive, 1903. E. P. Armknecht, secy.
ELDON, IA.—Big Four district Agricultural Association Fair. September 1-4 clusive, 1903. D. A. Jay, pres.; Mark Hiller, treas.; W. P. Bagley, secy.
ELKADER, IA.—Elkader Fair Assn. Aug. 25-28 inclusive, 1903. Jos. Lamm, Pres.; A. J. Carpenter, Treas.; J. A. Kramer, Secy.
FAIRFIELD, IA.—Jefferson County Agricultural Fair. September 8-11, inclusive, 1903. John P. Moriarty, pres.; H. V. Downs, treas.; L. J. Marcy, secy.
GREENFIELD, IA.—Adair County Fair Association. Sept. 8-10, inclusive, 1903. H. B Bates, Pres.; J. E. Brooks Treas.; W. W. Burrell, Sec'y.
GRUNDY CENTRE, IA.—Grundy County Agrl. Fair. Sept. 8-10, inclusive, 1903. H. C. Ploger, Pres.; E. R. Crary, Treas. J. W. Pepperman, Secy.
GUTHRIE CENTER, IA.—Guthrie County Fair. Sept. 8-11, inclusive, 1903. G. J. Maris, Pres.; J. H. Rogers, Treas.; A. H. Griswell, Secy.
HEDRICK, IA.—Hedrick Fair. Aug. 24-27, 1903. L. E. Meeker, Secy.
LE MARS, IA.—Plymouth County Fair. Sept. 1-4, inclusive, 1903. P. S. Brick, Pres.; E. T. Bedell, Treas.; Jno. R. Shaffer, Secy.
MANCHESTER, IA.—Delaware County Fair. Sept. 9-11, inclusive, 1903. M. L. Van Auker, Pres.; L. Matthenes, Treas. Jas. Bishop, Secy.
MAQUOKETA, IA.—Jackson County Fair. Sept. 1-4, inclusive, 1903. Geo. Cooper, Pres.; B. D. Ely, Secy.
MARION, IA.—Inter-State Fair Assn. Aug. 17-21, 1903. W. A. Austin, Pres; T. J. Davis, Treas; E. E Parsons, Secy.
MISSOURI VALLEY, IA.—Harrison County Fair Sept. 28-Oct. 1, inclusive. E. F. James, Pres.; W. J. Burke, Treas.; W H. Withrow, Secy.
MONTICELLO, IA.—Jones County Fair. Sept. 14-18, inclusive, 1903. R. C. Stirton, Pres.; C. S. Bidwell, Treas.; W. G. Ellers, Secy.
MOUNT AYR, IA.—Ringgold County Fair. Sept. 1-4, inclusive, 1903. B. H. Thompson, Pres.; Clyde Dunning, Treas.; Thos. Campbell, Secy.
MT. PLEASANT, IA.—Agricultural Fair. August 11-14 inclusive, 1903.
OSGOOD, IND.—Ripley County Fair. August 4-7, inclusive, 1903. Wm. Rosengarn, Pres.; John Eckert, Treas.; R. A. Greignile, Secy.
OSKALOOSA, IA.—Mahaska County Fair. Sept. 8-11, 1903. D. A. Himes, Pres.; G. W. Shockley, Treas.; Ed. Prichett, Secy.
ORANGE CITY, IA.—Sioux County Fair. Sept. 16-18, inclusive, 1903. Vander Merde, Pres.; C. L. Wilcox, Treas.; H. Slikkerneer, Secy.
SAC CITY, IA.—Sac County Agr'l Fair. Aug. 11-14, 1903. Thos. Batil, Pres.; T. G. Keir, Treas.; Frank V. Healy, Secy.
SUTHERLAND, IA.—O'Brien County Agrl. Fair. Sept. 2-4, inclusive, 1903. T. B. Bark, Pres.; J. B. Murphy, Treas.; J. C. Briggs, Secy.
TOLEDO, IA.—Tama County Fair. Sept. 15-18, inclusive, 1903. Robt. Cowan, Pres; H. A. Shanklin, Treas; A. G. Smith, Secy.
WAUKON, IA.—Allmakee County Fair. Sept 1-4, inclusive, 1903. S. H. Opfer, Pres.; T. J. Kelleker, Treas.; Bert Hendrick, Secy.
WEST LIBERTY, IA.—West Liberty Fair. August 18-21 inclusive, 1903.
WEST POINT, IA.—West Point District Fair. Sept. 15-18, inclusive, 1903. John Wallijasper, secy.
WEST UNION, IA.—Fayette County Agr'l. Fair, Sept. 1-4, inclusive, 1903. H. A. Kent, Pres; W. W. Wright, Treas; H. P. Hancock, Secy.
WHAT CHEER, IA.—What Cheer District Fair. Sept. 22-25, inclusive, 1903. Jas. Stephenson. Pres! C. W. Harbison, Treas; Geo. A. Poff Secy.
WILTON, IA.—Wilton Agrl. Fair. Sept. 8-10, inclusive, 1903. F. S. Schiete, Pres.; Geo. Bannick, Treas.; W. A. Cooling, Secy.
WINFIELD, IA.—Eastern Iowa District Fair. Aug. 18-21, inclusive, 1903. J. T. Kirkpatrick, pres.; John Gladd, treas; J. L. Roderick, secy.

KANSAS.

BURLINGTON, KAS.—Osage County Fair. Sept.—, 1903. L. H. Hepwith, Pres.; J. S. Miller, Treas.; E. T. Price, Secy.
CEDAR VALE, KAS.—Hewins Park & Fair Assn. (dates not set.) J. M. Dosbaugh, Pres.; M. D. Stapleton, Treas.; P. M. Whitney, Secy.
FRANKFORT, KAS.—Frankfort Fair Assn. Sept. 1-4, inclusive, 1903. A. Shearer, Pres.; M. L. Lindsey, Treas.; J. D. Gregg, Secy.
GREAT BEND, KAS.—Barton County Fair. Aug. 25-28, inclusive, 1903. Ira D. Brougher, Pres.; G. Brnikman, Treas.; Jas. W. Clarke, Secy.
HUTCHINSON, KAS.—Central Kansas Fair Association. Sept. 14-19, 1903. J. U. Brown, Pres.; W. H. Eagan, Treas.; Ed. M. Moore, Secy.
IOLA, KAS.—Allen County Agrl. Fair. Sept. to 11, inclusive, 1903. T. J. Anderson, Pres.; T. H. Bowles, Treas.; C. H. Wheaton, Sec.
NEWTON, KAS.—Harvey County Agrl. Fair. Sept. 22-25, inclusive, 1903. J. T. Axtell, Pres.; A. B. Gilbert, Treas.; J. C. Nicholm, Secy.
NORTON, KAS.—Norton County Agrl. Fair. Sept. 1-4, inclusive, 1903. Geo. Moulton, Pres.; C. J. Shimeall, Secy.
STOCKTON, KAS.—Rooks County Fair. Sept. 8-11, inclusive, 1903. H. V. Toepffer, Pres.; M. J. Coolbaugh, Jr., Treas.; Olmer Adams, Secy.

KENTUCKY.

BARDSTOWN, KY.—Nelson County Fair. Sept. 1-5, 1903. Ben Johnson, Pres.; Jno. S. Kelley, Treas.; J. L. Druien, Secy.
BOWLING GREEN, KY.—Warren County Fair. Sept. 15-19, inclusive, 1903.
CRAB ORCHARD, KY.—Agrl. Fair. July 22-29, inclusive, 1903. A. W. Buckhanan, Secy.
CYNTHIANA, KY.—Cynthiana Fair. July 29-Oct. 2, 1903. W. S. Van Deren, Secy.
DANVILLE, KY.—New Central Ky. Fair Assn. Aug. 3-8, 1903. G. F. Anderson, Pres.; H. C. Bright, Treas. & Secy.
ELIZABETHTOWN, KY.—Hardin County Fair. Sept. 8-11, inclusive, R. L. Wintersmith, Pres.; H. Z. Churchill, Treas. and Secy.
FERN CREEK, KY.—Jefferson County Fair. Aug. 18-21, inclusive, 1903. H. P. Stivers, Secy.
FLORENCE, KY.—North Kentucky Agrl. Fair. Aug. 26-29, inclusive, 1903. B. F. McGlasson, Pres.; A. B. Rause, Treas.; Alvin Perry, Secy.
GEORGETOWN, KY.—Mid Summer Fair. July 13-19, inclusive, 1903. T. K. Collins, Secy.
GUTHRIE, KY.—Guthrie Fair. July 29-Aug. 1, inclusive, 1903. C. C. Givens, Mgr.
HENDERSON, KY.—Great Tri-County Fair and Races. Sept. 29-Oct. 3 inclusive, 1903. Jacob Zimbro, Jr., secy.
LAWRENCEBURG, KY.—Lawrenceburg Fair Assn. Aug. 18-21, inclusive, 1903. W. F. Lillard, Pres.; G. W. Walker, Treas.; G. G. Speer, Secy.
LEXINGTON, KY.—Lexington Horse Show, Fair and Carnival. Aug. 10-15, inclusive. Geo A. Bain, Pres.; W. F. Warren, Treas.; Paul M. Justice, Secy.
LONDON, KY.—Laurel County Fair. Aug. 26 to 28, inclusive, 1903. J. T. Williams, Pres.; E. A. Chilton, Sec.
MADISONVILLE, KY.—Hopkins County Fair. Aug. 4-8, inclusive, 1903. C. C. Givens, Mgr.
MAYSVILLE, KY.—Elk's Agrl. & County Fair. Aug. 19-22, inclusive, 1903. Thos. A. Davis, Pres.; H. L. Hamilton, Secy.
OWENSBORO, KY.—Kentucky State Fair. Sept. 21-26, inclusive, 1903. L. L. Dorsey, Anchorage, Ky., pres.; J. L. Ormsby, treas.; L. B. Shropshire, secy.
SHELBYVILLE, KY.—Agrl. Fair. Aug. 25-28, inclusive, 1903. Jas. M. Logan, Secy.
SHEPERDSVILLE, KY.—Bullitt County Fair. Aug. 18-21, inclusive, 1903. N. B. Trummell, Pres.; C. E. McCormick, Treas.; O. W. Pearl, Secy.
UNIONTOWN, KY.—Uniontown Fair. Aug.11 to 15, inclusive, 1903. W. C. Bland, Sec.

LOUISIANA.

OSAGE, IA.—Mitchell County Fair. Sept. 16-18, inclusive, 1903. S. W. Hill, Pres.; J. I. Sweeney, Treas.; W. H. Gable, Secy.
VINTON, IA.—Benton County Fair. Sept. 15-18, 1903. I. Mitchell, Pres.; J. E. Marietta, Treas.; Geo. D. McElroy, Secy.

MAINE.

EXTER, ME.—West Penobscot Agrl. Fair. Sept. 29-Oct. 1, inclusive, 1903. P. B. Hubbord, Pres.; T. E. Jewitt, Treas. & Secy.

MARYLAND.

BEL AIR, MD.—Harford Agr'l. Society Fair Aug. 25-28, inclusive, 1903. John G. Rouse, Pres.; R. H. Webster, Treas.; Frank E. Gorrell, Secy.
FREDERICK, MD.—Frederick County Fair. Oct. 20-23, inclusive, 1903. Chas. M. Hargett, Pres. D. V. Stauffer, Treas.; H. C. Keefer, Secy.
HAGERSTOWN, MD.—Washington County Fair. Oct. 13-16 inclusive, 1903. Geo. H. Hager, secy.
ROCKVILLE, MD.—Montgomery County Fair. Sept. 1-4, inclusive, 1903. Lee Offutt, Pres.; Jno. J. Higgins, Treas.; Jas. T. Bogley, Secy.
TIMONIUM, MD.—Baltimore County Fair. Sept. 1-5, inclusive, 1903. James S. Nussear, Secy.

MASSACHUSETTS.

AMHERST, MASS.—Hampshire Agrl. Society Fair. (dates not set.) H. E. Paige, Pres.; R. E. Smith, Treas. & Secy.
ATHOL, MASS.—Worcester N. W. Agrl Fair. Sept. 7-8. 1903. D. Oliver, Pres.; E. H. Wonvic, Treas.; A. E. Ellsworth, Secy.
BOSTON, MASS.—Clermont County Agrl. Fair. Aug. 25-28, inclusive, 1903. Geo. Smysor, Pres. J. O. Rapp, Treas. John Rowan, Secy.
BROCKTON, MASS.—Brockton Agrl. Fair. Sept. 29-Oct. 2, 1903. Hon. H. W. Robinson, Pres.; E. M. Thompson, Treas.; Balis Sanford, Secy.
CHARLEMONT, MASS.—Deerfield Valley Agrl. Fair. Sept. 10 & 11, 1903. E. P. Williams, Pres.; E. F. Haskins, Treas.; S. W. Hawkes, Secy.
CLINTON, MASS.—Worcester East Agr'l Fair. Sept. 16-18, inclusive, 1903. Col. John E. Thayer, Pres.; L. Field, Treas.; Warren Goodale, Secy.
CUMMINGTON, MASS.—Hillside Agrl. Fair. Sept. 29 & 30, 1903. W. A. Harlow, Pres.; D. E. Lyman, Treas.; Chas. M. Cudworth, Secy.
FRAMINGTON, MASS.—Middlesex South Agrl. Fair. Sept. 22 & 23, 1903. S. O. Staples, Pres.; S. B. Bird, Treas.; Geo. E. Harrington, Secy.
GREAT BARRINGTON, MASS.—Housatonic Agl. Fair. Sept. 30-Oct. 2, 1903. Wm. C. Herman, Pres.; O. C. Bidwell, Treas.; Frank H. Briggs, Sec.
NORTH ATTLEBOROUGH, MASS.—Manufacturers' Agricultural Soociety Fair. Date not set. W. H. Pond, secy.
PALMER, MASS.— Eastern Hampden Agrl. Fair. Oct. 9 and 10, 1903. O. E. Bradway, Pres.; D. L Bodfish, Treas.; L. E. Chandler, Sec.
PEABODY, MASS.—Essex Agrl. Fair. Sept. 22-24, inclusive, 1903. Gen. F. H. Appleton, Pres.; Wm. S. Nichols, Treas.; Jno. M. Danforth, Secy.
SOUTH WEYMOUTH, MASS.—Weymouth Agrl. Fair. Sept. 17-19, inclusive, 1903. Gordon Willis, Pres.; E. J. Pitcher, Treas.; T. L. Tirrell, Secy.
STURBRIDGE, MASS.—Worcester South Agr'l Society Fair. Sept. 17-18, 1903. C. D. Paige, Pres.; C. O. Carey, Secy.
TAUNTON, MASS.—Bristol County Fair. Sept. 22-25, inclusive, 1903. Herbert A. Deane, Pres.; E. Clarence Holt, Treas.; Carleton F. Sanford, Secy.

MICHIGAN.

ALLEGAN, MICH.—Allegan County Agrl. Fair. Oct. 6-9, inclusive, 1903. L. A. Lilley, Pres.; Stewart Agan, Treas.; W. H. Warner, Jr., Secy.
ALPENA, MICH.—Alpena County Agrl. Fair. Sept. 29-OCT. 21, Jas. L. Sanborn, Pres.; Jas. Bowden, Treas.; Chas. L. Whitney, secy.
CAPAC, MICH.—Capac Agrl. Society Fair. Sept 22-24, 1903. Geo. Chapman, Pres.; H. Hitchings, Treas.; Alvin Balden, Secy.
DUNDEE, MICH.—Dundee Fair. Sept. 15-18, inclusive, 1903. J. B. Haynes, Secy.
EAST JORDON, MICH.—Charlevoix County Fair. Sept. 22-24, inclusive, 1903. Daniel S. Payton, Pres.; Chas. Hipp, Treas.
GRAND RAPIDS, MICH.—West Michigan State Fair. Sept. 14-18, 1903. Wm. H. Anderson, Pres.; C. A. French, Secy.
HILLSDALE, MICH.—Hillsdale Fair. Sept. 28-Oct. 2, 1903. C. W. Terwillinger, Secy.
IONIA, MICH.—Ionia District Fair. Sept. 22-25, inclusive, 1903. Geo. E. Kelner, Pres.; E. A. Murphy, Secy.
MARSHALL, MICH.—Calhoun County Fair. Sept. 8-11, inclusive, 1903. Wm. H. Gorsline, Pres.; T. J. Shipp, Treas.; Wm. H. Arthur, Secy.

Art Mirrors, St. Louis Button Co.

Carnival Buttons, St. Louis Button Co.

MEXICAN CANES FLAGS AND DECORATIONS OF ALL KINDS.
Red, White and Blue Canes, Ammunition and Ammunition Canes, Cartridge Canes, Confetti, Ribbon and Hats. Our line is complete and unique, our prices interesting. Send for Circular and Prices.
THE NATIONAL FLAG CO., 1012 Flint St., Cincinnati, O.

PONTIAC, MICH.—Michigan State Fair. Sept. 7-11, inclusive, 1903. E. Howland, Pres.; C. W. Young, Treas.; I. H. Butterfield, Secy.
REED CITY, MICH.—Tri County Fair. Sept. 22-25, inclusive, 1903. T. R. Welch, Pres.; L. R. Parkhurst, Treas.; A. C. Goehrend, Secy.
ST. JOHNS, MICH.— Clinton County Fair. Sept 22-26, inclusive, 1903. O. Eisler, Amusement and Advertising Mgr.

MINNESOTA.

FAIRMOUNT, MINN.—Martin County Agrl. Fair Sept.10 to 12, inclusive, 1903. B. H. Ward, Pres.; Cecil Sharpe, Treas.; Edw. F. Wade, Sec.
GARDEN CITY, MINN.—Blue Earth County Agricultural Soociety Fair. Date not set. O. Seran, secy.
HAMLIN, MINN.—Minnesota State Fair. Aug. 31-Sept. 5, 1903. C. N. Cosgrove, Pres.; F. J. Wilcox, Treas.; E. W. Randall, Secy.
JACKSON, MINN.—Jackson County Agricultural Society Fair. Dates not set. H. B. Gillispie, secy.
MORRIS, MINN.—Stevens County Fair. (dates not set). R. J. Hall, Pres.; D. T. Wheaton, Secy.
ST. PETER, MINN.—Nicolett County Fair. Sept. 10-12, inclusive, 1903. C. H. Jackson, Pres.; H. S. Sockett, Treas.; E. E. Miller, Secy.

MISSOURI.

BUNCETON, MO.—Bunceton Fair Assn. Aug. 26-28, inclusive, 1903. Henry Fricke, Pres.; P. E. Williams, Treas.; W. B. Kerns, Secy.
PARIS, MO.—Paris Agrl. Fair. Sept. 8-11,
ROCKPORT, MO.—Rockport Fair. Sept. 8-11, inclusive, 1903. Miles Sicker, Pres.; J. W. Raines, Treas.; J. D. Dopf, Secy.
SEDALIA, MO.—Missouri State Fair. Aug. 17-22, inclusive, 1903. N. H. Gentry, Pres.; J. R. Rippey, Secy.
SHELBINA, MO.—Shelbina Fair Assn. Sept. 1-4, inclusive, 1903. C. H. Lasley, Pres.; Frank Dimmitt, Treas.; N. H. Parsons, Secy.
WASHINGTON, MO.—Franklin County Fair. Sept. 3-6, inclusive, 1903. Fred J. Mauntel, Pres.; F. H. Thias, Treas.; Jas. F. Kahmann, Secy.

MONTANA.

GREAT FALLS, MONT.—Cascade County Fair. Sept. —, 1903. W. D. Dickenson, manager.
LEWISTON, MONT.,—Fergus County Agricultural, Mineral and Stock Association (Dates not decided.) Frank E. Wright, pres; O. W. Belden, secy.; W. D. Symmes, treas.

NEBRASKA.

AURORA, NEBR.—Hamilton County Agrl. Fair. Sept. 15-18, inclusive, 1903. T. A. McKay, Pres.; T. E. Williams, Treas.; D. A. Scovill, Secy.
HARTINGTON, NEBR.—Hartington Fair Assn. Sept. 16-18, inclusive, 1903. E. L. Dimick, Pres.; A. V. Parker, Treas.; C. H. Whitney, Secy.
HASTINGS, NEB.—Hastings Fair Assn. Aug. 19-22, inclusive, 1903. G. J. Evans, Pres.; C. E. Higinbotham, Treas.; E. Hurlbut, Secy.
LINCOLN, NEB.—Nebraska State Fair. Nov. 7-11 inclusive, 1903. J. B. Dinsmore, Pres.; Ed. McIntyre, Treas.; Robt. W. Furnas, Secy.
MADISON, NEBR.—Madison County Agrl. Fair. Sept. 8-11 inclusive, 1903. Mark Richardson, Pres.; Geo. R. Wycoff, Secy.; J. L. Rynearson, Secy.
SALEM, NEB.—Richardson County A. & M. Fair. Sept. 29 to Oct. 2, 1903. D. R. Grush, Pres.; W. H. Davis, Sec.; G. A. Jorn, Sec.
YORK, NEBR.—York County Fair. Aug. 24-28, inclusive, 1903. A. B. Atkins, Pres.; W. B. Long, Treas.; T. E. Bennett, Secy.

NEW HAMPSHIRE.

CONCORD, N. H.—New Hampshire State Fair. Sept. 1-4, inclusive, 1903. Hon. Frank M. Rollins, Pres.; Wm. F. Thayer, Treas.; Chas. B. Hoyt, Secy.
LACONIA, N. H.—Belkap County and Laconia Grange Fair. Sept. 7-10, inclusive, 1903. J. A. Greene, Pres.; C. W. Tyler, Treas.; F. M. Beckford, Secy.
ROCHESTER, N. H.—Rochester Fair. Sept. 22-25, 1903. Geo. E. Wallace, Pres.; W. G. Bradley, Gen. Mgr.; Chas. N. Bailey, Sec'y and Treas.

NEW JERSEY.

TRENTON, N. J.—Inter-state Fair. Sept. 28-Oct. 2, inclusive, 1903. Hon. F. S. Briggs, Pres.; R. V. Kuser, Treas.; M. R. Margerum, Secy.

NEW MEXICO.

ALBUQUERQUE, N. M.—New Mexico Territorial Fair. Oct. 12-17, inclusive, 1903. J. O. Reilly, Pres.; M. W. Flournoy, Treas.; P. F. McCanna, Secy.

NEW YORK.

ALBION, N. Y.—Orleans County Agrl. Fair. Sept. 17-19, inclusive, 1903. W. S. Wylie, Pres.; A. W. Barnett, Treas.; L. H. Beach, Secy.
ALTAMONT, N. Y.—Albany County Fair. Aug. 25-28, inclusive, 1903. Jas. Keenholtz, Pres.; E. G. Cranell, Treas.; Fred Keenholtz, Secy.
BOONVILLE, N. Y.—Boonville Fair Assn. Sept. 1-4, inclusive. Fred M. Wooley, Pres.; J. H. Jackson, Treas.; H. J. Vollmar, Secy.
BROOKFIELD, N. Y.—Madison County Fair. Sept. 14-17, inclusive, 1903. H. L. Spoones, Pres.; B. G. Stillman, Treas.; N. A. Crumb, Secy.
BROCKPORT, N. Y.—Monroe County Fair. Sept. 23-26, inclusive, 1903. Chas. J. White, Pres.; Harris Holmes, Treas.; Geo. B. Harmon, Secy.
CAMBRIDGE, N. Y.—Cambridge Valley Fair. Sept. 1-4, 1903. J. Rice, Pres.; H. O. Norquak, Treas.; E. B. Norton, Secy.
CANANDAIGUA, N. Y.—Ontario County Fair. Sept. 17-19, inclusive, 1903. C. Collins, Pres.; J. S. Hicox, Treas.; Homer J. Reed, Secy.
CANTON, N. Y.—St. Lawrence County Fair. Sept. 15-18, inclusive, 1903. Hon. L. W. Russell, Pres.; J. F. Hammond, Treas.; Worth Chamberlain, Secy.
CHATHAM, N. Y.—Columbia County Agrl. Fair. Sept. 1,4, inclusive, 1903. Geo. McClellan, Pres.; W. R. Starks, Treas.; W. A. Dardess, Secy.

Fair Buttons. St. Louis Button Co.

DELHI, N. Y.—Delaware County Agl. Fair. Sept. 8 to 12, inclusive. A. J. Nicol, Pres.; J. E. Thompson, Treas.; W. A. Elliott, Sec.
DRYDEN, N. Y.—Dryden Agr'l Fair. Sept. 15-17, inclusive, 1903. S. G. Lupton, Pres.; D. T. Wheeler, Treas.; J. B. Wilson, Secy.
DUNKIRK, N. Y.—Chautauqua County Fair. Sept. 1-4 inclusive, 1903. Hon. I. F. Nixon, Pres.; F. R. Green, Treas.; H. M. Clarke, Secy.
FRANKLINVILLE, N. Y.—Franklinville Agrl. Fair. Aug. 25-28, inclusive, 1903. E. M. Adams, Pres.; A. D. Gould, Treas.; W. N. Sill, Secy.
GROUVERNEUR, N. Y.—Grouverneur A. & M. Society Fair. Aug. 25-28, inclusive, 1903. A. H. Turnbull, Pres.; L. B. Murray, Treas.; D. A. Leggett, Secy.
HORNELLSVILLE, N. Y.—Hornellsville Farmers Club Fair. Aug. 24-28, inclusive. M. J. Harding, Pres.; Chas. Adsit, Treas.; Clyde E. Shults, Secy.
JOHNSTOWN, N. Y.—Fulton County Fair. Sept. 1-4, inclusive, 1903. J. L. Getman, Pres.; C. P. Willard, Treas.; E. J. Dorn, Secy.
LAWVILLE, N. Y.—Lewis County Fair. Aug. 25-28, inclusive, 1903. A. M. Seymore, Pres. Ira Sharp, Treas.; W. S. Windecker, Secy.
LITTLE VALLEY, N. Y.—Cattaragus County Fair—Sept. 1-4 inclusive, 1903.—C. R. Rhodes, Pres; Leon, N. Y., E. L. Campbell, Treas; J. H. Wilson, Secy.
LOCKPORT, N. Y.—Niagara County Agrl. Fair. Sept. 17-19, inclusive, 1903. W. A. Samyed, Pres.; J. M. Woodward, Treas.;—C. L. Nichols, Secy.
MARGARETVILLE, N. Y.—Catskill Mt. Agrl. Fair. Aug. 25-28, 1903. Henry M. Contter, Pres.; J. H. Hitt, Treas.; W. H. Eells, Secy.
MONTICELLO, N. Y.—Sullivan County Agrl. Fair. Aug. 25-28, inclusive, 1903. P. R. Pelton, Pres.; S. L. Strong, Treas.; Leon P. Stratton, Secy.
MORAVIA, N. Y.—Cayuga County Agrl. Fair. Sept. 1-3, inclusive, 1903. J. P. White, Secy.
MORRIS, N. Y.—Morris Fair Assn. Sept. 29-Oct. 1, inclusive, 1903. T. O. Duroe, Pres.; D. I. Laurence, Treas.; D. C. Winton, Secy.
NASSAU, N. Y.—Rensellaer County Fair. Sept. 8-11, inclusive, 1903. W. D. Barnes, Pres.; C. E. Husted., Treas.; Delmer Lynd, Secy.
ORANGEBURG, N. Y.—Rockland County Agrl. & Horticultural Assn. Fair. Sept. 7-12, 1903. C. I. Hopper, Pres.; D. F. Inglis, Treas.; Elbert Talman, Secy.
OWEGO, N. Y.—Tioga County Fair. Sept. 1-3, inclusive, 1903. Chas. F. Giles, Pres.; A. W. Parmelee, Treas.; L. W. Kingman, Secy.
SCHENEVUS, N. Y.—Schenevus Valley Fair. Aug. 18-20, inclusive, 1903. H. Bernard, Pres.; W. A. Stever, Sec.
SYRACUSE, N. Y.—New York State Fair. Sept. 7-12, inclusive, 1903. Frank W. Higgins, Pres.; Al. E. Brown, Treas.; S. C. Shaver, Secy.
WATERLOO, N. Y.—Seneca County Fair. Sept. 22-24 inclusive, 1903. H. R. Becker, Treas.; Edward Nugent, Secy.
WATERTOWN, N. Y.—Jefferson County Fair. Sept. 1-4, inclusive, 1903. W. C. Baker, Pres.; E. C. Maxon, Treas.; W. J. Skeels, Secy.

NORTH CAROLINA.

CHARLOTTE, N. C.—Mecklenburg Fair Assn. Oct. 27-30, inclusive, 1903. Dr. R. J. Brevard, Pres.; W. J. Chambers, Treas.; Junius H. Harden, Secy.
GREENSBORO, N. C.—Central Carolina Fair Assn. Oct. 13-16, inclusive. Seaser Cone, Pres.; Neil Ellington, Treas.; Jno. L. King, Secy.
RALEIGH, N. C.—North Carolina State Fair. Oct. 19-24, inclusive, 1903. J. A. Long, Pres.; Jos. E. Pogue, Secy.

OHIO.

AKRON, O.—Summit County Fair. Sept. 29-Oct. 2, 1903. Albert Hall, Secy.
ATHENS, O.—Athens Agrl. Fair. Aug. 25-27, inclusive, 1903. W. Scott, Treas.; H. H. Hanning, Secy.
BELLEFONTAINE, OHIO.—Logan County Fair. Aug. 18-21, inclusive, 1903. D. M. Kaylor, Pres.; E. P. Chamberlin, Secy.
BOWLING GREEN, O.—Wood County Agrl. Fair. Sept. 22-26, 1903. A. E. Royce, Pres.; Jas. G. Hickox, Treas.; J. B. Newton, Secy.
CANAL DOVER, O.—Tuscawaras County Fair. Oct. 13-16, inclusive, 1903. Sam'l Toomy, Pres.; A. C. Ruff, Treas.; J. S Kerns, Sec.
CANTON, O.—Stark County Fair. Sept. 15-18, inclusive, 1903. J. J Snyder, Pres.; H. A. Wise, Treas.; J. H. Selman, Secy.
CARROLTON, O.—Carroll County Agrl. Fair. Oct. 6-9, inclusive, 19.3. D. N. George, Pres.; T. J. Saltsman, Treas.; C. A. Tupe, Secy.
CARTHAGE, O.—Hamilton County Fair. Aug. 18-21, inclusive. Frank Fox, Pres.; Wm. J. Bonnell, Treas.; D. L. Sampson, Secy.
COLUMBUS, O.—Ohio State Fair. Aug. 31-Sept. 5, inclusive, 1903. W. W. Miller, secy.

FOR GAS BALLOONS, WHISTLING BALLOONS.
Decorated or Advertising Balloons, get prices from
Q. NERVIONE
66 N. Franklin St., Chicago, Ill.
The only positively exclusive and Reliable Balloon House in America. The opening for Season 1903 will take place on April 1, from the Eagle Mark sucursale. "Les ballons nouveautes dirigables," which will be the great success of the Twentieth century, for Clubs, Summer Resorts, Picnics, Fairs, Street Fairs, Carnivals, etc., etc., etc.
WHICH ARE MONEY-MAKERS

CROTAN, O.—Hartford Central Agrl. Society Fair. Sept. 9-11, inclusive, 1903. W. S. Jewel, Pres.; C. L. McCracken, Treas.; W. H. Ziegfried, Secy.
DAYTON, O.—Montgomery County Fair. Sept. 7-11, inclusive. S. D. Bear, Pres.; Sam'l. Wampler, Treas.; W. J. Ferguson, Secy.
EATON, O.—Preble County Agrl. Fair. Sept. 14-18, 1903. Jno. Kayler, Pres.; C. F. Brooke, Treas.; H. H. Farr, Secy.
ELYRIA, O—Lorain County Fair. Sept. 8 to 11, inclusive, 1903. I. A. Freeman, Pres.; H. C. Wilcox, Treas.; A. Nieding, Secy.
GROVE CITY, O.—Grove City Assn. Fair. Aug. 19-22, inclusive, 1903. Jas. M. Briggs, Pres.; A. L. Nichols, Treas.; G. B. Darnell, Secy.
JEFFERSON, O.—Ashtabula County Fair. Aug. 18-20, inclusive, 1903. G. S. Harvey, Pres.; A. W. Frayer, Treas.; Chas. C. Babcock, Secy.
KENTON, OHIO.—Hardin County Fair. Aug. 25-28, inclusive. J. M. Fisher, Pres.; T. P. Evens, Treas.; J. R. Smith, Secy.
KINSMAN, O.—Kinsman Stock and Agricultural Association. Aug. 26-28, inclusive, 1903. H. J. Ward, Pres.; J. R. Hamilton, Treas.; H. J. Tobes, Sec.
LONDON, O.—Madison County Fair. Aug. 25-28, inclusive. L. N. Kilgore, Pres.; M. L. Rea Treas.; E. B. Pancake, Secy.
MARIETTA, O.—Washington County Fair. Sept. 1-4, inclusive, 1903. Hiram True, Pres.; Edw. Best, Secy., Box 447.
MARYSVILLE, O.—Union County Agrl. Fair. Sept. 29-Oct. 2, inclusive, 1903. Jno. K. Dodge, Pres.; C. S. Chapman, Treas.; W. M. Titsworth, Secy.
MONTPELIER, O.—Williams County Agrl. Fair. Sept. 8-12, inclusive, 1903 C. R. Betts, Pres. C. R. Fyke, Treas.; C C. Lattanner, Secy.
NEWARK, O.—Licking County Fair. Sept. 29-Oct. 2, inclusive, 1903. J. M. Farmer, Secy.
NEW LEXINGTON, O.—Perry County Fair. Sept. 16-19, inclusive, 1903. W. F. Allen, Secy.
OTTAWA, OHIO.—Putnam County Fair. Oct. 6-10, inclusive, 1903. A. P. Sandles, Secy.
OTTOKEE, OHIO.—Fulton County Agrl. Fair, Sept. 15-18, 1903. A. F. Shaffer, Pres.; G. W. Howard, Treas.; Thos. Mikeself, Wauseon, O., Secy.
PAULDING, OHIO.—Paulding County Fair. Sept. 1-4, inclusive, 1903. Allen Bybee, Pres. John W. Zuber, Treas. W. B. Jackson, Secy.
RICHWOOD, O.—Richwood Trio-County Fair. Oct. 6-9, inclusive. Bent. Cahill, Pres.; T. L. Horn, Treas.; H. C. Duke, Secy.
ST. CLAIRSVILLE, O.—Belmont County Fair. Aug. 26-28 inclusive, 1903. John Sidebottom, Pres.; E. G. Amos, Treas.; Chas. B. Ryan, Secy.
SMITHFIELD, O.—Jefferson County Fair. September 22-25, 1903. A. N. Moore, Pres.; Chas. McKinney, Treas.; J. O. Hayne, Secy.
UPPER SANDUSKY, O.—Wyandot Agr'l Fair. Sept. 29-Oct. 2, 1903. E. T. Smith, Secy.
URBANA, O.—Champaign County Fair. Aug. 11-14, inclusive, 1903. C. H. Ganson, Pres.; J. W. Crawl, Secy.
SPRINGFIELD, O.—Clark County Fair. Aug. 18-21, inclusive, 1903. Ed. Lowry, Pres.; T. L. Calvert, Treas.; S. Van Bird, Secy.
WAPAKONETA, OHIO.—Auglaize County Fair. Sept. 29-Oct. 3 inclusive, 1903. J. F. Van Horn, Pres; T. E. Bowsher, Treas; A. E. Schaffer, Secy.
WASHINGTON, C. H. Ohio.—Fayette County Fair. Aug. 11-14, inclusive, 1903. Howard Hagler, Pres.; Humphrey Jones, Treas.; R. G. Allen, Secy.
WELLINGTON, O.—Wellington Union Agrl. Fair. Aug. 19-21, inclusive, 1903. E. C. Branson, Pres.; W. B. Visher, Treas.; C. E. Dirlam, Secy.
WELLSTON, O.—Wellston Park County Fair. July 29-31, inclusive. J. C. Clutts, Pres.; J. W. Hogan, Treas.; W. H. Kelley, Secy.
WOODSFIELD, O.—Monroe County Fair. Sept. 1-3 inclusive, 1903. W. C. Moonty, Pres. and Treas.; Geo. P. Darr, Secy.
XENIA, O.—Greene County Fair. Aug. 4-7, inclusive, 1903. C. M. Austin, Pres.; H. L. Smith, Treas.; R. R. Grieve, Secy.

OREGON.

PORTLAND, ORE.—Argl. Fair. Sept. 21-26, inclusive, 1903.
LA GRANDE, ORE.—Agr. Fair. Oct. 5-10, 1903.
SALEM, ORE.—Salem Agrl. Fair. Sept. 14-19, inclusive, 1903.

PENNSYLVANIA.

ALLENTOWN, PA.—Great Allentown Fair. Sept. 22-25, inclusive, 1903. H. M. J. Roth, Pres.; A. W. De Long, Treas.; H. B. Schall, Secy.
BEAVER FALLS, PA.—Beaver County Fair. Sept. 8-11, inclusive, 1903. J. H. Caler, Pres; H. F. Dillon, Treas; Lewis Graham, Secy.
BEDFORD, PA.—Bedford County Agrl. Fair. Oct. 6 to 8, inclusive, 1903. Frank P. Gephart, Pres.; Wm. Eicholtz, Sec.
BELLEFONTE, PA.—Center County Fair. Oct. 6-9 inclusive, 1903. Ellis J. Orvis, pres.; John M. Shugert, treas.; John Blanchard, secy.
FORKSVILLE, PA.—Sullivan County Fair. Sept 30-Oct 2, inclusive. W. Fawcett, Pres.; Al. Kaye, Treas.; O. N. Molynew, Secy.
HARRISBURG, PA.—Dauphin County Fair. (dates not set.) Sherman Care, Secy.
HONESDALE, PA.—Wayne County Agrl. Fair. (date not set) W. L. Ferguson, Pres.; J. V. Strama, Treas.; E. W. Gammell, Secy.
HUGHESVILLE, PA.—Muncy Valley Farmers' Club Fair. Sept. 22-25, inclusive, 193. Howard Lyon, Pres.; E. Michard, Treas.; A. H. Shimp, Secy.
INDIANA, PA.—Indiana County Fair. Sept. 8-11, inclusive, 1903. David Blair, Secy.
KITTANNING, PA.—Armstrong County Fair. Aug. 18-21, inclusive, 1903. W. E. Noble, Sec.
LANCASTER, PA.—Lancaster County Fair. Sept. 15 to 19, inclusive, 1903. Richard McGrann, Secy., Box 417.
LEBANON, PA.—Lebanon Agrl. Fair. Sept. 1-5, inclusive, 1903. Grant W. Nitraner, Secy.
LEHIGHTON, PA.—Carbon County Fair. Sept. 29-Oct. 2, inclusive, 1903. H. Miller, Pres.; Wm. S. Obert, Treas.; Ira E. Seidle, Secy.
LEWISBURG, PA.—Union County Fair. Sept. 29-Oct. 2, 1903. H. E. Spyker, Pres.; C. Dale Wolfe, Secy.
MILTON, PA.—Milton Fair. Oct. 6-9, inclusive, 1903. Wm. H. Hackenberg, Pres.; A. L. Swartz, Treas.; Edwin Paul, Secy.
NAZARETH, PA.—Northampton County Fair. Sept. 15-18 inclusive. Chas. Messinger, Pres. O. H. Knecht, Treas.; J. R. Reinhelmer, Sec.
NEWPORT, PA.—Perry County Agrl. Fair. Sept. 22-25, inclusive, 1903. Hon. D. H. Sheibley, Pres.; J. C. Stephens, Secy.
PUNXSTAWNEY, PA.—Agrl. Fair. Aug. 24-8-11, inclusive, 1903. J. R. Phillips, Secy.
27, inclusive, 1903. Ira Campbell, Pres.; Ben Rerord, Secy.
READING, PA.—Great Reading Fair. Sept. 29-Oct. 2, inclusive. Jas. McGowan, Pres.; Milford N. Ritter, Treas.; H. Seidel Throm, secy.
SHENANDOAH, IA.—Shenandoah Fair Assn. Aug. 11-14, inclusive, 1903. Chas. Aldrich, Pres.; George Jay, Treas.; C. E. Young, Secy.
STONEBORO, PA.—Mercer County Fair. Sept. 1-3 inclusive, 1903. Jos. Bentley, Pres; Mercer, Pa., Robt. P. Cann, Treas; Geo. H. Fowler, Secy.
STROUDSBURG, PA.—Monroe County Fair. Sept. 1 to 5, inclusive, 1903. F. B Overfield, Sec.
TOWANDA, PA.—Bradford County Fair. Sept. 29-Oct. 2, 1903. Geo. W. Kilmer, Pres.; W. T. Horton, Treas.; Chas.; M. Culver, Secy.; B. Kuykendall, Secy. Races.
WEST PITTSTON, PA.—Luzerne County Fair. Sept. 8-11, inclusive, 1903. A. O. Farnham, Pres.; W. T. McCabe, Treas.; J. G. Llewellyn, Secy.
YOUNGWOOD, PA.—Westmoreland Agrl. Fair. Sept. 15-18, inclusive. M. N. Clark, Pres.; W. F. Holtser, Secy.

SOUTH DAKOTA.

SIOUX FALLS, S. D.—Minnehaha County Fair. Sept. 7-12, 1903. M. Gerin, Pres.; P. P. Peck, Treas.; H. M. Avery, Secy.

TENNEESEE.

ALEXANDRIA, TENN.—De Kalb County Fair. Sept. 24-26, inclusive, 1903. L. W. Rollins, Pres.; J. W. Wood, Treas.; Rob. Roy, Secy.
TRENTON, TENN.—Gibson County Fair. Oct. 7-10, inclusive, 1903. T. J. Happel, Pres.; W. F. McRee, Treas.; W. W. Harrison, Secy.

TEXAS.

BRYAN, TEX.—Central Texas Fair. Aug. 18-21, inclusive, 1903. W. S. Howell Pres.; H. A. Burger, Treas.; Paul Bradley, Secy.
CENTRE POINT, TEXAS.—Guadalishe Valley Fair. Oct. 1-3, inclusive, 1903. A. Rees, Pres.; Jas. Croty, Treas. and Secy.
DALLAS, TEXAS.—Texas State Fair—Sept. 26-Oct. 11, 1903.—W. H. Gaston, Pres; J. B. Adone, Treas; Sydney Smith, Secy.
MARQUEZ, TEXAS.—Marquez Fair Assn. Oct. 6-8, inclusive, 1903. W. K. Powell, Pres.; Sidney Myers, Treas.; Dr. E. O. Boggs, Secy.
SAN ANTONIO, TEXAS.—San Antonio International Fair. Oct. 17-18, inclusive, 1903. J. W. Kokemot, Pres.; Jno. M. Vance, Secy.

VERMONT.

ORWELL VT.—Orwell Farmers' Club Fair. (Dates not set.) E. P. Grainold, pres.; H. D. Branch, Secy
SHELDON JUNCTION, VT.—Franklin County A. & M. Society Fair. Sept. 1-3, inclusive, 1903. Isaac Chase, Pres.; G. P. Twigg, Treas.; Chas. A. Carver, Secy.

VIRGINIA.

PULASKI, VA.—Pulaski Agricultural and Mechanical Association Fair. Sept. 1-3, inclusive, 1903. John Buford, pres.; H. B. Howe, secy.

WASHINGTON.

EVERETT, WASH.—Snohomish County Fair. Sept. 7-12, inclusive, 1903. T. F. Oliver, Pres.; Jos. E. Swalwell, Treas.; Dan. Currie, Secy.
NORTH YAKIMA, WASH.—Washington State Fair. Sept. 28-Oct. 3, 1903. A. J. Splawn, Pres.; J. E. Shannon, Treas.; T. B. Gunn, Secy.
SEATTLE, WASH.—Seattle Agr'l. Fair. Aug. 1-29, 1903.
SPOKANE, WASH.—Spokane Agrl. Fair. Oct. 5-13, 1903.
WALLA WALLA, WASH.—Agrl. Fair. Oct. 19-24, inclusive, 1903.
WHATCOM, WASH.—Whatcom County Fair. Aug. 31-Sept. 5, inclusive, 1903. R. L. Kline, Secy.

WEST VIRGINIA.

CLARKSBURG, W. VA.—West Virginia Central Agrl. & Mechanical Fair. Sept. 1-4, inclusive 1903. S. L. Denham, Pres.; Thos. S. Spates, Treas.; James N. Hess, Secy.
WESTON, W. VA.—Lewis County Fair. Assn. Aug. 24-27, inclusive, 1903. R. H. Hall, Pres.; Frank Whelan, Secy.
WHEELING, W. VA.—West Virginia State Fair. Sept. 7-11, inclusive, 1903. A. Reymann, Pres.; Geo. Hook, Secy.

WISCONSIN.

AMHERST, WIS.—Portage County Fair.—Sept. 15-18, inclusive, 1903. Geo. W. Smith, Pres.; J. O. Foxen, Treas.; A. J. Smith, Secy.
AUGUSTA, WIS.—Eau Clair County Fair. (dates not set). J. H. Livermore, Pres.; A. E. Bradford, Treas.; Bert Frederick, Secy.
BELOIT, WIS.—Beloit Interstate Fair. Aug. 18-21, inclusive, 1903. A. J. Lovejoy, Pres.; B. P. Elarded, Treas.; D. H. Pollock, Secy.
BERLIN, WIS.—Berlin Agrl. & Industrial Assn. Aug. 25-28, 1903. H. W. Temme, Pres.; E. Grant Bunce, Treas.; Horace E. Stedman, Secy.
CEDARBURG, WIS.—Ozaukee County Agrl. Fair. Sept. 14 -16 inclusive,. W. H. Rintleman, Pres.; L. E. Schroeder, Treas.; Jacob Dietrich, Secy.
EVANSVILLE, WIS.—Evansville Rock Agrl. Assn. Sept. 1-4, inclusive, 1903. W. E. Campbell, Pres.; Geo. L. Pullen, Treas.; W. W. Gillies, Secy.
FOND DU LAC, WIS.—Kite Park Fair Assn. Sept. 8-10 inclusive, 1903. Dr. T. F. Mayhan, Pres.; Jas. T. Dana, Treas.; Wm. De Steese, Secy.
JEFFERSON, WIS.—Jefferson County and Rock River Valley Agr'l Society Fair. Sept. 22-25, 1903. J. H. Washburn, Pres.; F. P. Kispert, Treas.; O. F. Roessler, Secy.
LA CROSSE, WIS.—LaCrosse Inter State Fair. Sept 21 to 26, inclusive, 1903. T. H. Spence, Pres.; E. M. Wing, Treas.; C. S. Van Auken, Secy.
LANCASTER, WIS.—Grant County Fair. Sept. 9-12, 1903. D. Abrams, Pres.; C. W. Ray, Treas.; Geo. E. Budd, Secy.
MENOMINEE, WIS.—Dunn County Fair. Sept. 15-18, inclusive, 1903. J. B. Chickering, Pres.; F. A. Vasey, Treas.; Geo. Galloway, Secy.
MILWAUKEE, WIS.—Wisconsin State Fair. Sept. 7-11, inclusive, 1903. Geo. McKerron, Pres.; John M. Prue, Secy.; Madison.
MONDOVI, WIS.—Buffalo Agrl. Fair. (dates not set.) Frank Schaetle, Pres.; N. A. Peeso, Treas.; A. J. Bransted, Secy.
NEILSVILLE WIS.—Clarke County Fair. Sept. 1-4, 1903. Ezra Tompkins, Pres.; G. L. Redmond Treas.; Homer C. Clark, Secy.
OCONTO, WIS.—Oconto County Agrl. Fair. Sept. 1-4, inclusive, 1903. O. A. Ellis, Pres.; J. P. Frank, Secy.
PLATEVILLE, WIS.—The Big Badger Fair. Sept. 1-4, inclusive, 1903. J. P. Rundell, Pres.; John Woodward, Treas.; C. H. Gribble, Secy.
PLYMOUTH, WIS.—Sheboygan County Fair. Sept. 1-4, inclusive, 1903. A. H. Schram, Pres; E. A. Dow, Treas; Otto Gaffron, Secy.
SENECA, WIS.—Crawford County Fair. Oct. 1-3, inclusive, 1903. F. Young, Pres.; R. Morris, Treas.; J. F. Sprotsy, Eastman, Wis., Secy.
WEYAUWEGA, WIS.—Waupaca County Agrl. Fair. Sept. 22-25 inclusive, 1903. Albert Smith, Pres.; Henry Becker, Treas; Wm. Woods, Secy.

CANADA.

AYLMER, ONT.—Canada's Great County Fair. Sept. 7-11, 1903. A. A. Leslie, Pres.; D. H. Rice, Secy.
CHATHAM, ONT., CANADA.—West Kent Agrl. Fair. Oct. 6-8, inclusive, 1903. Jas. Chinnick, Pres.; R. G. Fleming, Treas.; Henry Robinson, Secy.
DUNNVILLE, ONT.—Western Branch Agr'l Society Fair. Sept. 30-Oct. 1, 1903. Sol. S. Smith, Pres.; W. A. Fry, Secy.
HALIFAX, N. S., CANADA.—Novia Scotia Provincial Fair. Sept. 9-17, 1903. Hon. J. W. Langley, Pres.; D. R. Clark, Treas.;J. E. Wood, Secy.
LONDON, ONT., CAN.—Western Fair Assn. Sept. 13-19, 1903. Col. W. M. Gartsslore, Pres.; D. McKenzie, Treas.; J. A. Nelles, Secy.
NEW WESTMINSTER, B. C.—Royal Agrl. and Industrial Society Fair. Sept. 29-Oct. 2, inclusive, 1903. T. J. Trapp, Pres.; G. D. Brymner Treas.; W. H. Keary, Secy.
SAULT STE. MARIE, CANADA.—East Algoma Agrl. Fair. Oct. 6 & 7, 1903. Jno. Dawson, Pres.; Wm. Brown, Treas. and Secy.
TORONTO, ONT.—Industrial Exhibition. Aug.
SHERBROOK, QUEBEC, CAN.—Canada's Great Eastern Exhibition. Aug. 29-Sept. 5, 1903. N. T. Dussault, Pres.; W. M. Tomlinson, Secy.
31-Sept. 12, 1903. J. O. Orr, Mgr. & Secy.
VANCOUVER, B. C.—Agrl. Fair. Oct. 3-5, inclusive 1903.
VANLEEK HILL, ONT., CAN.—Prescott County Agricultural Society Fair. Dates not fixed. James Allison, pres.; Samuel Howes, vice pres.; Fred. W., Thistlewaite, mgr., treas., and secy.

CARNIVALS FETES CELEBRATIONS STREET FAIRS GALA DAYS FESTIVALS JAHR-MARKTS

ALMEDA, CAL.—Street Fair and Spring Festival. April 25-May 2, 1903. J. J. Knight, Secy.
ALTOONA, PA.—Street Fair. July 20-25, 1903. I. C. Mishler, Secy.
ANNAPOLIS, MD.— Street Fair. May —, 1903.
ANTIGO, WIS.—Carnival. July 30-Aug. 1, inclusive, 1903. Fred Hayssen, Secy.
ASHLAND, O.—Free Street Fair. Sept. 29-Oct. 1, 1903. G. E. Miller, Pres.; P. E. Countryman, Secy.
BALTIMORE, MD.—Merchants Carnival (enclosed.) June 1-20, 1903. F. C. Schanberger, Mgr., 11 W. Paul St.
BATTLE CREEK, MICH.—Gala Week. May 25-30, 1903. Wm. Hamilton, Secy. Ferari Bros. Carnival Co. Attractions.
BROOKVILLE, IND.—Merchants Street Fair. June 15-20, 1903. Hall's Carnival Co., attractions.
BOWLING, KY.—A. O. U. W. Free Street Fair. May 4-9, 1903. G. W. Townsend, Secy. Wright's Carnival Co., Attractions.
CARLYLE, ILLS.—Carnival. July —, 1903. H. C. Norcross, Secy.
CEDAR RAPIDS, IA.—Cedar Rapids Carnival. Oct. 5-10, inclusive, 1903. Geo. K. Barton, Pres.; G. L. Rathrock, Secy.
CHARLESTON, MO.—Free Street Fair. June 15-20, 1903.
CHATTANOOGA, TENN. — Spring Festival. May 4-9, incl., 1903. Mayor C. R. Evans, Pres. E. Y. Chapin, secy. O. A. Tanner, supt. of amusements.
CHEHALIS, WASH.—Carnival. July. 8-11, 1903. Arnold Carnival Co., attractions.
CHETOPA, KAS.—Merchants Street Fair and Carnival. May 27-30, 1903. C. K. Czarlinsky, 2738 Stoddard St., St. Louis, Mo., Pro.
CHICAGO, ILL.—Centennial Celebration. Sept. 26-Oct. 3, 1903.
COLUMBUS,O.—Inside Carnival, auspices Retail Clerks' Assn. April 2 to 11, 1903. Clark C. Doughty, Gen. Dir.
CONNELTON, IND.—Merchants Street Fair. May 4-9, 1903. Hall's Carnival Co., attractions.
COVINGTON, IND.—Firemens' Jubilee & Carnival. June 15-20, 1903. Royal Carnival Company, attractions.
DALLAS, TEX.—Red Men's Charity Carnival. Apr. 13-18,1903. J. B. Cook, 280 Main Street, Secy.
DEXTER, MO.—Free Street Fair. June 8-13, Indiana Carnival Co., attractions.
DUFFERN, N. Y.—Firemens' Carnival. June 25-27, 1903. Dr. G. Johnston, Box 16, Secy.
DULUTH, MINN.—Eagles Carnival. July 6-11, 1903. Ferari Bros. Carnival Co. Attractions.
ELMIRA, N. Y.—Masonic Carnival & Street Fair. June 22-July 4, 1903. W. C. Smith, Chairman, 208 Robinson Bldg.
EMPORIA, KAN.—Redmen's Carnival. May 4-9, inclusive, 1903. Patterson & Brainerd furnish attractions. Frank McCain, Secy.
EVANSVILLE, IND.—Merchants' Free Street Fair and Carnival. April 20-25, 1903. Carnival Co., attractions: L. Hank, secy.
FARMINGTON, IA.—Street Fair and Carnival. (dates not set.) Frank D. Carr, Secy.
FORT WAYNE, IND.—Eagles Carnival. June 1-6, 1903. Ferari Bros. Carnival Co. Attractions.
FRANKLIN, IND.—Merchant's Street Fair. May 18-23, 1903. Hall's Carnival Co., attractions.
GALLATIN, MO.—Street Fair. Sept. 1-5, 1903. R. J. Hall, Secy.
GRANTS PASS, ORE.—W. O. W. Street Carnival. June 17-20, 1903. Arnold Carnival Co., attractions.
GREENVILLE, O.—Celebration. July 2-4, inclusive, 1903. Prof. Alvini, Secy.
HARRODSBURG, KY.—Street Fair and Carnival. May 18-23, 1903. W. H. Piker, Secy.
HASTINGS, NEB.—K. of P. Street Fair. May 4-9, inclusive, 1903.
HENDERRSON, KY.—Mid-summer Fair, Races and Carnival. June 30-July 4 inclusive, 1903. Jacob Zimbro, Jr., secy.
INDEPENDENCE, KAS.—Street Fair and Merchants Carnival. May 20-23, inclusive, 1903. C. K. Czarlinsky, 2738 Stoddard St., St. Louis, Mo., Secy.
IOLA, KAN.—Eagles Carnival. June 8-13, inclusive, 1903. Patterson & Brainerd Attractions. A. R. Berryhill, Secy.
JACKSON, MICH.—K. of P. Carnival. Aug. 24-29, 1903.
JAMESTOWN, N. Y.—Merchant's Carnival. Aug 10-15. A. W. Brodhead, Secy.
JOHNSTOWN, PA.—Merchants Carnival, (enclosed). July 13-18, 1903. Chas. Young, Secy.
JONESBORO, ARK.—Free Street Fair. May 11-16, 1903. Indiana Carnival Co., attractions.
KENNETT, MO.—Free Street Fair. May 25-30, 1903. Indiana Carnival Co., attractions.
KNIGHTSTOWN, IND.—K. of P. Street Fair. June 29-July 4, 1903. Hall's Carnival Co., attractions.
KNOXVILLE, TENN.—Firemans Free Street Fair and Carnival. April 27-May 2, 1903. Oriental Carnival Co., attr.
LAKE CITY, IA.—Industrial Exhibition and Street Fair Carnival. Aug. 18-21, inclusive, 1903. T. B. Hotchkiss, Secy. and Treas.
LANCASTER, PA.—Eagles Carnival. June 1-6, inclusive, 1903. Heck Carnival Co., attractions.
LA SALLE, ILL.—Street Fair. Oct. 16-19, inclusive, 1903. W. B. Hunner, Pres.; Alf. Shelton, Secy.
LITTLE ROCK, ARK.—Free Street Fair. Apr. 24-May 2. Indiana Carnival Co., attractions.
McKEESPORT, PA.—Merchant's Free Street Fair. July 6-11, 1903. Al. Good, Sec. Gaskill-Mundy-Levitt Carnival Co.'s attractions.
MALDEN, MO.—Free Street Fair. June 1-6, 1903. Indiana Carnival Co., attractions.
MAYFIELD, KY.—Free Street Fair. Apr. 6-11, 1903. G. H. Weber, Secy.; Great American Carnival Co., attr.
MIDDLEBORO, KY.—Merchants Free Street Fair. April 6-11, inclusive, 1903.
MINNEAPOLIS, MINN.—Eagles Carnival. June 29-July 4, 1903. Joe Ellis, Secy.
MONETT, MO.—Eagles Carnival. May 18-23, inclusive, 1903. Patterson & Brainerd Attractions. W. J. Fleming, Secy.
MONROE, LA.—Celebration and Trades Display. May 15 & 16, 1903. Fred S. Smith, Secy.
MONTICELLO, IND.—Band Carnival & Merchant's Free Street Fair. June 8-13, inclusive, 1903. Royal Carnival Co., attractions.
MT. VERNON, O.—Merchants' & Labor Carnival May 25-30, inclusive, 1903. Chas. Copper, Secy.
NEBRASKA CITY, NEB.—Business Mens Carnival. June 2-6, inclusive, 1903. John Nordhouse, Secy.
NEW ALBANY, IND.—No. 5 U. R. K. of P. Carnival. Aug. 24-29, inclusive, 1903. Frank Marsh, Secy.
NEWPORT NEWS, VIRGINIA—Fireman's Military Street Fair & Carnival. April 13-18, inclusive, 1903. Layton Carnival Co., Attraction W. S. Layton, Mgr.
NEWPORT, ARK.—Free Street Fair. May 4-9, 1903. Indiana Carnival Co., attractions.
NICHOLASVILLE, KY.—K. of P. Fair. Sept. 1-3, inclusive, 1903.
NORFOLK, VA.—Merchants Free Street Fair. May 11-16, inclusive, 1903. Chas. H. Consolro, Secy. Gaskill-Mundy-Levitt Carnival Co., attractions.
OMEGO, KAS.—Street Fair & Carnival. June 3-6, inclusive, 1903. C. K. Czarlinsky, St. Louis, Mo., Pro. and Mgr.
OSANATOMIE, KAS.—Business Men's Carnival. May 25-30, 1903. J. N. Nicely, Secy.; Patterson & Brainerd Carnival Co., attractions.
PADUCAH, KY.—Free Street Fair. May 11-16, 1903. S. C. Haller, Promoter.
PARAGOULD, ARK.—Free Street Fair. May 18-23, 1903. Indiana Carnival Co., attractions.

CANES, CONFETTI AND STREET FAIR NOVELTIES.
SOMETHING NEW, JUST OUT, Street Men Send for Prices!
The Wm. Beck & Sons Co. 10 AND 12 GARFIELD PLACE CINCINNATI, OHIO

We Manufacture FLAGS
of every description, Canes, Paper Hats, Flag Fans, Festooning, Tissue Novelties and Printed Signs.
Write for our catalogue. We are also in position to manufacture Novelties of any description.
The United States Flag Co.,
2243-2245 Gilbert Ave., Cincinnati, O.

CANES and WHIPS
Toy Whips and Walking Canes.
SUPPLY HOUSE,
46 Ann Street, NEW YORK.
Largest Mfrs. in U. S. Estab. 1865.
Catalogue furnished on application.

PATTERSON, N. J.—Out Door Carnival. June 8-20, 1903. Walter B. Johnson, Chairman.
PEORIA, Ill.—Mid-Summer Carnival. June 8-20, 1903. Ferari Bros. Attractions.
PETERSBURG, VA.—K. of P. Carnival and May Festival. May 4-9, inclusive, 1903. A. R. Moody, Capt. W. R. K. P. No. 16, Secy. Hatch-Adams Carnival Co., attracts.
PHILADELPHIA, PA.—Eagles Carnival (enclosed). May 18-23, 1903. Geo. Middleton, Secy.
PORT JERVIS, N. Y.— Street Fair. Aug.—, 1903.
PRINCETON, KY.—B. M. O. Street Fair. May 18-24. Chas. Joseberger, Secy.; Eastern Carnival company, attractions.
QUINCY, ILL.—Free Street Fair and Carnival. May 18-23, 1903. Bucklin-Darnaby Carnival company, attractions.
RALEIGH, N. C.—Street Fair & Merchant's Carnival. May 4-9, 1903. W. W. Wilson, Chairman.
RICHMOND, IND.—Red Men's Carnival. May 18-23, 1903. F. Krone, Secy. Ferari Bros. Carnival Co. Attractions.
ROANOKE, VA.—May Festival & Gala Week. May 4 to 9, 1903.
ROCKPORT, IND.—M. W. of A. Street Fair. June 1-6, 1903. J. T. McCullum, Secy.; Hall's Carnival Co., attractions.
RUSHVILLE, IND.—Merchants Street Fair. June 22-27, 1903. Hall's Carnival Co., attr.
RUSSELLVILLE, KY.—Free Street Fair. April 20-25, inclusive, 1903. H. B. Caldwell, Secy.; Wright Carnival Co., attractions.
SAGINAW, MICH.—Free Street Fair. Aug. 31-Sept. 5, 1903. W. H. Rice, Promoter. Ferari Brs., Attractions.
SCHENECTADY, N. Y.—Fair & Carnival. Auspices of Macabees. June 25-July 4, 1903. F. M. Van Alstigne, Secy.
SHREVEPORT, LA.—Trades & Labor Carnival. Oct. 12-17, inclusive, 1903. W. F. Stanley, Secy.
SHREVEPORT, LA.—Trades Labor Carnival. March 23-28. W. F. Stanley, Secy.
SIOUX FALLS, S. D.—Free Street Fair. June 22-27, 1903. E. S. Knowles, Secy. Ferari Bros. Attractions.
SOUTH BEND, IND.—Anslers' Carnival. Sept. 7-12, 1903. W. H. Rice, Promotor.
SPENCER, IND.—Merchants' Street Fair. May 11-16, 1903. Hall's Carnival Co., attractions.
TARBORO, N. C.— K. of P. Street Fair. April 13 to 18, 1903. G. E. Burrell, Sec. Hatch Adams Carnival Co. attractions.
TEXARKANA, TEXAS.—Spring Festival. Apr. 27-May 3, 1903. Gaskill-Mundy Carnival Co., attractions. John Raffaelli, Chairman.
VERSAILLES, KY.—Red Men's Fair and Carnival. June 8-13, inclusive, 1903. Fleming Meek, secy.
WASHINGTON, N. C.—K. of P. Free Street Fair . April27 to May 2, 1903. Jos. F. Taylor, Sec. Hatch-Adams Carnival Co. attractions.
WEBSTER CITY, IA.—4th Annual Carnival. June 9-12, 1903. W. B. Kearns, Secy.
WILLIAMSPORT, PA.—Merchant's Carnival. July 27-Aug. 1. Fisk & Beecher, Mgr's.
WILMINGTON, DEL.—Eagles Street Fair. June 22-27, 1903. Edw. Kranse, Secy.
WINONA, MINN.—Free Street Fair. Sept. 8-11, 1903. John Rose, Secy.

CONVENTIONS

Reunions, Conclaves, Assemblies

ALABAMA.

BESSEMER, ALA.—State Federation of Labor Convention. April 22, 1903. D. U. Williams, Box 589, Birmingham, Ala., Secy.
BIRMINGHAM, ALA.—Knights of Pythias Grand Lodge Convtn. May 5, 1903.
BIRMINGHAM, ALA.—I. O. G. T. Grand Lodge Convention. April 21-22, 1903.
HUNTSVILLE, ALA.—State Sunday School Association Convtn. April 21-23, 1903.
MONTOMERY, ALA.—Knights Templar Grand Commandery Convention. May 13, 1903. Geo. A. Beauchamp, gr. recorder.
MONTGOMERY, ALA—Travlers Protective Assn. State Convtn. May 7-8, 1903. T. L. Higdon, Birmingham, Ala.
SELINA, ALA.—Knights and Lales of Honor State Convtn. April —, 1903. E. L. Cabell, Mobile, Ala., Secy.
SELINA, ALA.—Y. P. S. C. E. State Convtn. April 24-26, 1903. Miss H. Porter Brown, Montgomery, Ala., Secy.
TALLADEGA, ALA.—Third Annual Medical Association Convention. April 21, 1903. Glen Andrews, M. D. Montergomery, Ala., pres.; G. P. Waller, M. D. Montergomery, Ala., secy.

ARIZONA.

BISBEE, ARIZ.—I. O. O. F. Grand Lodge Convention. April 20, 1903. R. Humphrey, Secy.
BISBEE, ARIZ.—Rebekah State Assembly. April 20, 1903. Nettie Scott, Phoenix, Ariz., Secy.
PHOENIX, ARIZ.—Epworth League State Convention. April —, 1903.

ARKANSAS.

HOT SPRINGS, ARK—State Sunday School Asn. Convention. April 28-30, 1903. Gen. B. W. Green, Little Rock, Ark., secy.
HOT SPRINGS, ARK.—State Master Plumbers Assn. Convtn. April —, 1903. G. A. Callahan, Secy.
JONESBORO, ARK.—State Medical Society Convention. April 30-May 2, 1903.
LITTLE ROCK, ARK.—14th Prot. Episcopal Diocesan Convention. May 13-15, 1903. Hon. J. M. Daggert, Marianna, Ark, secy.
LITTLE ROCK, ARK.—Knight Templer Grand Commandery Convention. April 21, 1903.
LITTLE ROCK, ARK.—State Bankers' Association Convention. April 16-17, 1903. M. H Johnson, secy.
TEXARKANA, ARK.—State Federation of Women's Clubs Convention. April 15, 1903. Mrs F. L. Wisdom, Secy.

CALIFORNIA.

HAYWARDS, CALIF.—A. O. U. W. Grand Lodge Convention. April —, 1903. E. K. Strowbridge, Secy.
BAKERSFIELD, CAL.—Native Sons of the Golden West. Grand Parlor Convention. April 27, 1903. Henry Lunstedt, 414 Mason St., San Francisco, Cal., grand secy.
LOS ANGELES, CAL.—Nat'l. Switchmen's Union of America Convtn. May 18, 1903.
LOS ANGELES, CAL.—Presbyterian Church Gen'l Assembly. May 21-June 1, 1903, inclusive. Rev. Wm. H. Roberts, 1319 Walnut St., Philadelphia, Pa., Secy.
LOS ANGELES, CAL.—United Commercial Travelers' Grand Council. April 14-15, 1903. O. C. Baldemann, 118 First St., San Francisco, Cal., grand secy.
OAKLAND, CAL.—Seventh Day Adventists General Conference. March 30-April 30, 1903.
SAN FRANCISO, CAL.—Royal & Select Masters Grand Council Convention. April. 20, 1903. Wm. A. Davies, 121 Geary St., Secy.
SAN FRANCISCO, CAL.—Knights & Ladies of Honor Grand Lodge Convtn. April 21, 1903.
SAN FRANCISCO, CAL.—Knights Templars Grand Commandery Convention. April 23, 1903. Wm. A. Davies, 121, Geary St., Secy.
SAN FRANCISCO, CAL.—G. A. R. State Encampment. May 7-8, 1903. T. C. Masteller, 332 City Hall, Cor. Secy.
SAN FRANSISCO, CAL.—Jr. O. U. A. M. National Council. June (3rd week), 1903. E. S. Deemer, 726 Stephens Bldg., Philadelphia, Pa., Secy.
SAN FRANSISCO, CAL.—N. R. O. U. A. M. Supreme Commandery Convtn. June 15, 1903. C. D. Hauptuferer, 1110 E. 4th St., Canton, O., Secy.
SAN FRANCISCO, CAL.—National Master Plumbers' Assn Convention, May 19 to 22, 1903 E. D. Hembrook, Kansas City, Mo., Sec.
SAN FRANCISCO, CAL.—I. O. O. F. Grand Lodge Convtn. May 12, 1903. Geo. T. Shaw, Grand Secy.
SAN FRANCISCO, CAL.—A. O. U. W. Grand Lodge Convtn. April 13, 1903. C. T. Spencer, 1312 Market St., Sec'y.
SAN FRANCISCO, CAL.—Royal Arch Masons' Grand Chapter Convtn. April 21-22, 1903. W. A. Davis, 121 Geary St., Sec'y.
SAN FRANCISCO, CAL.—Companion of Foresters' Supreme Council Convtn. May 18, 1903. Mrs. F. N. Corwin, 102 O'Farrell St., Sec'y

COLORADO.

COLORADO SPRINGS, COLO.—A. O. U. W. Grand Lodge Convention. May 12, 1903. F. M. Roberts, Denver, Colo., gr. recorder.
DENVER, COL.—Nat'l. Assn. of Elocutionists Convtn. June 29-July 4, 1903. Mrs. Mary H. Ludlun, 3909 W. Belle Place, St. Louis, Mo., Secy.
DENVER, COLO.—Rocky Mountain Bill Posters Assn. Convention. May 22, 1903. A. H. Searles, 1728 Lawrence St., secy. and treas.
DENVER, COL.—Forresters of America Grand Convtn. June 11, 1903. Thos. S. Rees, 1620 Stout St., Secy.
PUEBLO, COL.—State Dental Assn. Convtn. June 16-18 inclusive, 1903. Brierly, 70 Barth Blk., Denver, Col., Secy.
PUEBLO, COLO.—Jr. O. U. A. M. State Council Convention. May 12, 1903. C. H. Peters, 211 California Bldg., Denver, Colo., secy.

CONNECTICUT.

BRIDGEPORT, CONN.—A. M. E. Zion Church New England Conference. May 6, 1903. Rev. John J. Snyder, Sec'y.
BRIDGEPORT, CONN.—B. P. O. E. State Convtn. April 15, 1903.
HARTFORD, CONN.—N. E. O. P. Grand Lodge Convtn. April 14, 1903. F. D. Grunnell, New Haven, Conn., Secy.
HARTFORD, CONN.—State Dental Assn. Convention. April 21-22, 1903. Geo. O. McLean, Secy.
HARTFORD, CONN.—State Electric Medical Association Convtn. May 12, 1903. Dr. Thos. Mulligan, New Britain, Conn., Pres.
HARTFORD, CONN.—State Beekeepers Assn. Convtn. May —, 1903. E. B. Peck, Clinton, Conn., Secy.
HARTFORD, CONN.—Sons of Veterans State Encampment. April 15-16, 1903. Thos. F. Welch, Southington, Conn., adjt.; F. R. Upson, commander.
MERIDEN, CONN.—Royal Arcanum Grand Council Convtn. Apr. 15, 1903. Carleton E. Hoadley, New Haven, Conn., Secy.
NEW BRITAIN, CONN.—D. O. H. State Convention. April —, 1903.
NEW BRITAIN, CONN.—State Turners Convention. April 25, 1903.
NEW HAVEN, CONN.—Sons of the American Revolution Nat'l. Convtn. April 30-May 2, 1903. Capt. Chas. W. Haskins, 317 W. 14th St., New York City, N. Y., Secy.
NEW HAVEN, CONN.—13th Annual Convtn. of Connecticut Music Teachers Assn. May 4-6, 1903. A. J. Wilkins, Bridgeport, Conn., Secy.
NEW HAVEN, CT.—I. O. O. F. Grand Lodge Convention. May —, 1903. Fredrick Botsford, secy.
NEW HAVEN, CONN.—Knignts of Columbus Nat'l. Meeting. June 2, 1903. Daniel Colwell, Nat'l. Secy.
NEW HAVEN, CONN.—Gen'l. Assn. of Congregational Ministers of Conn., Convtn. June 16-17, 1903. Rev. Joel S. Ives, Hartford, Conn., Registrar.
STAMFORD, CONN.—A. O. Knights of the Mystic Chain State Convtn. April —, 1903. Geo. W. Coffin, So Norwalk, Conn., Secy.

DELEWARE.

DOVER, DEL.—State Medical Society Convtn. June 9, 1903. Dr. John Palmer, Jr., Wilmington, Del., Secy. Dr. Luther S. Conwell, Camden, Del., Asst. Secy.
SMYRNA, DEL.—117th Prot. Episcopal Diocesan Convtn. June 3, 1903. J. W. White, Jacksonville, Fla., Secy
WILMINGTON, DEL.—Order United Americans State Council Convention. April 23, 1903. I. M. Whiteside, 232 Madison St., Sec.
WILMINGTON, DEL.—State Sunday School Association Convtn. April 16-17, 1903.

DISTRRICT OF COLUMBIA.

WASHINGTON, D. C.—American Chemical Society Convtn. July (1st. week), 1903. Albert C. Hale, 352 A. Hancock St., Brooklyn, N. Y., Secy.
WASHINGTON, D. C.—American Ophthalmological Society Convtn. May —, 1903. S. B. St. John, M. D., 68, Pratt St., Hartford, Conn., Secy.
WASHINGTON, D. C.—American Laryngological Assn. Convtn. May —, 1903. James E. Newcomb, M. D., 118 W. 69th St., New York City, Secy.
WASHINGTON, D. C.—American Climatological Assn. Convtn. May 12, 1903. Guy Hinsdale, M. D., 3943 Chestnut St., Philadelphia, Pa., Secy.
WASHINGTON, D. C.—American Dermatological Assn. Convtn. May 12, 1903. Chas. J. White, M. D. 259 Mailbora St., Boston, Mass.
WASHINGTON, D. C.—American Arthopedic Assn. Convtn. May 12-14, 1903. Dr. A. R. Shouds, Secy.
WASHINGTON, D. C.—American Physicians Assn. Convtn. May 12-14, 1903. Henry Hun, M. D., 149 Washington Ave., Albany, N. Y., Secy.
WASHINGTON, D. C.—Nat'll. Lumber Manufactures Assn. Convtn. Apr. 20-21, 1903. Geo. K. Smith, Fullerton Bldg., St. Louis, Mo., Secy.
WASHINGTON, D. C.—American Gynecological Society Convtn. May 12-14, 1903. J. Riddle, Goffe, 122 E. 35 St., New York City, Secy.
WASHINGTON, D. C.—Shield of Honor Grand Lodge Convention. April 21-22, 1903. Wm. J. Cunningham, 205 E. Fayette St., Baltimore, Md., Secy.
WASHINGTON, D. C.—American Surgical Assn. Convention. May 12-14, inclusive, 1903. Dudley P. Allen, M. D., 278 Prospect St., Cleveland St., secy.
WASHINGTON, D. C.—American Academy of Medicine Convention. May 11 and 12, 1903. Charles McIntire, Easton, Pa., pres.; Dr. Alex. R. Cray, Columbus, Pa., secy.
WASHINGTON, D. C.—I. O. R. M. Great Council of North Carolina Convention. May 6, 1903. W. Bren Goodwin, Box 226, Elizabeth City, N. C., secy.

FLORIDA.

JACKSONVILLE, FLA.—I. O. U. M. State Council Convention. May 19, 1903. C. I. Hawton, P. O. Box 276, Palatka, Fla., secy.
JACKSONVILLE, FLA.—Grand Commander K. T. of Fla. Convention. May 14, 1903. W. P. Webster, gr. recorder.
JACKSONVILLE, FLA.—Grand Chapter R. A. M. of Fla. Convention. May 12, 1903. W. P. Webster, gr. secy.
JACKSONVILLE, FLA.—Funeral Directors State Convention. May 12, 1903. C. M. Bingham, Jr., Dayton, Fla., secy. and treas.
KEY WEST ,FLA.—I. O. O. T. Grand Lodge Convention. April 28 to May 22, 1903. C. F. Kluep, Sec.
LAKE CITY, FLA.—G. W. Order of Odd Fellows Grand Lodge Convtn. May 5, 1903. L. J. Diggs, Box 194, Sec'y.
MIAMI, FLA.—State Horticultural Society Convention. May —, 1903. Stephen Powers, Jacksonville, Fla., secy.
OCALA, FLA.—State Teachers' Association Convention April 28 to May 1, 1903. B. F. Hartwell, Sec.
OCALA, FLA.—Y. P. S. C. E. State Convention. April —, 1903. E. S. Upham, So. Lake Weir, Fla., pres.; Miss. Grace A. Townsend, Avon Park, Fla., secy.
PENSACOLA, FLA.—I. O. B. B. Grand Lodge, District No. 7 Convention. April —, 1903. Otto Goldstucker, secy.
ST. AUGUSTINE, FLA.—State Medical Assn. Convtn. April 8-11, 1903.
SEA BREEZE, FLA.—State Dental Society Convention. May 27, 1903. Dr. J. D. Finch, Garnesville, Fla., pres.; Dr. D. D. Beckman, Dayton, Fla., secy.

GEORGIA.

ATLANTA, GA.—Grand Lodge Knights of Pythia's Convtn. May 19-21, 1903. W. H. Leopold, G. K. of R. & S. Savannah, Ga., Secy.
ATLANTA, GA.—State Legislature. Oct. 26, 1903.
ATLANTA, GA.—Knights of Fidelity Grand Lodge Convtn. June 8, 1903. H. C. Brinkman, 226 St. Julian St., Savannah, Ga., Grand Recorder.
ATLANTA, GA.—Nat'l Conference of Charities and Correction. May 6-12, 1903. Jos. P. Byers, Jeffersonville, Ind., Secy.
AUGUSTA, GA.—State Sunday School Workers & B. Y. P. U. Convtn. July 22, 1903. Prof. A. R. Johnson, Pres.; Prof. J. S. Brandon, Secy.
AUGUSTA, GA.—Y. P. S. C. E. State Convtn. May 7-11, 1903. F. G. Shaw, Leonard Bldg, Sec.
COLUMBUS, GA.—State Medical Society Convention. April 15-17, 1903. Dr. W. L. Bullard, Secy.
MACON, GA.—Royal Arcanum Grand Council Convtn. April 22, 1903. R. P. Lester, Jr., Covington, Ga., Secy.
MACON, GA.—County School Commissioners' State Convtn. Apr. 14-16, 1903. M. L. Duggan, Sparta, Ga., Secy.
MACON, GA.—Sugar Cane Growers Convtn. May 6-8, 1903.
SAVANNAH, GA.—B. Y. P. U. Inter-State Convention. April 9, 1903. Rev. Dr. Jordan, Secy.
SAVANNAH, GA.—State Travelers Protective Assn. Convtn. April 8-10, 1903.
SAVANNAH, GA.—Southern Baptist Annual Convention. May 7-14, 1903.
SAVANNAH, GA.—Georgia Society of Colonial Dames Annual Convention. April 16, 1903.
SAVANNAH, GA.—Annual Diocesan Convention of the Episcopal Church. May 13, 1903.
SAVANNAH, GA.—Ga. Sociological Society Convention. May —, 1903.
SAVANNAH, GA.—American Local Freight Agents Assn. Convtn. June 9, 1903. G. W. Dennison, P. Co., & H. ry., Toledo, O., Secy.
TULULAH FALLS, GA.—Ga., State Dental Society Convtn. June 9, 1903. J. M. Mason, Macon, Ga., Pres.; H. A. Lawrence, Athens, Ga. Treas.; O. H. McDonald, Atlanta, Ga., Cor. Secy

IDAHO.

WAHOO, IDAHO.—Local Building & Loan Assn. State League. April 28, 1903. E. E. Bryson, 16 Chicago St., Omaha, Neb., Secy.

ILLINOIS.

BELVIDERE, ILLS.—Fifteenth Ill. Infantry Association Convention. May 2, 1903. Geo. I. Allen, Dept. U. S. Marshall, Chicago, Ill., secy.
BLOOMINGTON, ILL.—Traveler's Protective Assn. State Convtn. Apr. 24-25, 1903. J. G. Jones, secy.
BLOOMINGTON, ILL.—State Photographers' Association Convtn. May 5-7, 1903.
BLOOMINGTON, ILL.—Royal Arcanum Grand Council. April 15, 1903. John Kiley, 76 Monroe St. grand secy.
BLOOMINGTON, ILL.—M. W. of A. State Convention. May —, 1903. W. M. Groves, Lawrenceville, Ill., secy.
CAIRO, ILL.—I. O. O. F. Inter-State Convention. April 26, 1903. W. H. Gusenhoff, Secy.
CHICAGO, ILL.—Nat'l Assn. Car Service Managers Convtn. June 16, 1903. A. G. Thomason, Scranton, Pa., Secy.
CHICAGO, ILL.—State Homeopathic Medical Assn. Convention. May 12-14, 1903, inclusive, 1903. Edgar J. George, M. D., 801, Marshall Field Bldg., secy.
CHICAGO, ILL.—Royal League Supreme Council Convtn. April 14, 1903. C. E. Piper, 1601 Masonic Temple, Secy.
CHICAGO, ILL.—Sheet Metal Workers Nat'l. Alliance Convtn. May —, 1903. Mervyn Pratt, New York, N. Y., secy.
CHICAGO, ILL.—Nat'l. Electric Light Assn. Convtn. May —, 1903. James B. Cahoon, New York City, N. Y., Secy.
CHICAGO, ILL.—State Medical Society Convtn. April 29-May 2, 1903. Jas. H. Stowell, 103 State St., Secy.
CHICAGO, ILL.—International Folk Lore Assn. Convtn. May —, 1903. Mrs. Helen Bassett, 5208 Kimback Ave., Secy.

Carnival Novelties

Lowest Wholesale Prices on Specialties for Fairs, Picnics, etc. : : :

Confetti, Balloons, Fireworks, **Return Balls, Penny Goods, Decorations,** **Flags, Jewelry, Toys.**

EXPLODING CANES

New, cheap and harmless. Fireworks can't be sold where our canes are shown. Price list free.

FABRICIUS, 705 N. 4th St., St. Louis

CHICAGO, ILL.—National Slack Cooperage Mfrs. Assn. Convention. May 5 and 6, 1903. M. C. Moore, 304 Montgomery Bldg., Milwaukee, Wis., secy. and treas.
DECATUR, ILL.—Knights of Columbus State Council Convtn. May 5, 1903. John A. Lambert, 1113 Chamber of Commerce, Chicago, Ill., Secy.
EAST ST. LOUIS, ILL.—G. A. R. State Encampment. May 5-7, 1903. E. A. Thomas, Secy.
ROCK ISLAND, ILL.—United Christian Party Nat'l. Convtn. May 1, 1903.
ROCK ISLAND, ILL.—United Commercial Travelers Supreme Council Convention. May 15-16, 1903. Geo. B. Hart, 160 Clark St., Chicago, Il., gr. secy.
SPRINGFIELD, ILL.—Western Drawing Teachers Assn. Convtn. Apr. 14-17, 1903. Miss Ida Stone, Oskosh, Wis., Secy.
SPRINGFIELD, ILL.—Nat'l. Brotherhood of Coal Hoisting Engineers Convtn. April 15, 1903.

INDIANA.

ANDERSON, IND.—G. A. R. State Encampment. May 12-14, 1903. R. M. Smock, 25 State House, Indianapolis, Ind., Secy.
ANDERSON, IND.—Ladies of the G. A. R. State Encampment. May 12-14, 1903.
ANDERSON, IND.—Tin Plate Worker's Protective Assn. Convention. May 5, 1903.
FT. WAYNE, IND.—A. O. U. W. Grand Lodge Convention. April —, 1903.
FT. WAYNE, IND.—Catholic Benevolent League of Indiana Convention. May 12, 1903. Julian F. Franke, Court St., sup. secy.
FT. WAYNE, IND.—Knights Templar Grand Commandery Convtn. April 15-16, 1903.
FORT. WAYNE, IND.—State Laundrymen's Association Convtn. April 13 and 14, 1903.
INDIANAPOLIS, IND.—Knights of Fidelity Supreme Lodge Convtn. May —, 1903. J. E. Edwards, 701 Medinah Temple, Chicago, Ill., Secy.
INDIANAPOLIS, IND.—International Railway Surgeons Assn. Convtn. May —, 1903. Dr. J. H. Ford, Claypoor Bldg., Secy.
INDIANAPOLIS, IND.—Nat'l Hardware Lumber Assn Convention. May 21, 1903. A. R. Vinnedge, N. Branch and Division Sts., Chicago, Ills., secy.
INDIANAPOLIS, IND.—Modern Woodmen of America Nat'l Convtn. June 16-20, 1903. C. W. Harris, Rock Island, Ill., Head Clerk. C. W. Hawes, Rock Island, Ill., Secy.
INDIANAPOLIS, IND.—The Gideon's U. C. T. Natl. Convtn. July 3-5, inclusive, 1903. John H. Nicholson, Janesville, Wis., Natl. Secy.
INDIANAPOLIS, IND.—State Bar Assn. Convention. July 7 & 8, 1903. Merrill Moores, Law Bldg., Secy.
INDIANAPOLIS, IND.—State High Schools Oratorical Convtn. May 8, 1903. F. E. Williams, Shortridge High School, Secy.
INDIANAPOLIS, IND.—Local Camp Clerks Assn Convtn. June 13-15, 1903. W. T. Copeland, Lima, Ohio, Clerk.
INDIANAPOLIS, IND.—Switchmen's Nat'l Convention. May 18, 1903.
INDIANAPOLIS, IND.—Western Gas Assn. Convention. May 20-22, 1903. Jas. W. Dun-
INDIANAPOLIS, IND.—American Assn. Physia-Medical Physicians and Surgeons Convention. May 19, 1903. A. E. Grammage, 167 Dearborn St., Chicago, Ill., pres.
INDIANAPOLIS, IND.—I. O. O. F. Grand Lodge Convention. May 20-21, 1903. W. H. Leedy, Odd Fellows Bldg., secy.
INDIANAPOLIS, IND.—Rebekah Assembly I. O. O. F. May. 18-19, 1903. Tina K. Mann, Muncie, Ind., secy.
INDIANAPOLIS, IND.—State Letter Carriers Assn. Convention. May 30, 1903. E. A. Roberts, Muncie, Ind., secy.
INDIANAPOLIS, IND.—American Federation of Musicians Convtn. May 19-22, inclusive, 1903. Owen Miller, Allen Bldg., St. Louis, Mo., Secy.
INDIANAPOLIS, IND.—National Traveling Men's Assn. Convtn. June —, 1903. Louis T. La Beaume, St. Louis, Mo., Nat'l. Secy.
INDIANAPOLIS, IND.—Natl. Eclectic Medical Assn. Convtn. June 16, 1903. Fruley Ellingwood, 103 State St., Chicago, Ill., Secy.
INDIANAPOLIS, IND.—Royal Neighbors of America Supreme Convtn. May 12-14, 1903. Mrs. Winnie Fielder, Peoria, Ill., Secy.
RICHMOND, IND.—Indiana State Medical Society Convtn. June 4-5, 1903. Dr. F. C. Heath, Indianapolis, Ind., Secy.

INDIAN TERRITORY.

SOUTH McALESTER, I. T.—Rebekah State Assembly. April —, 1903. Miss Allie Schmidt, Secy.
SOUTH McALESTER, I. T.—Indian Territory Bar Assn. Convtn. June 9, 1903. F. H. Kellogg, Secy.

IOWA.

CEDAR RAPIDS, IA.—Knights of Honor Grand Lodge Convtn. Apr. 19, 1903. J. G. Graves, Secy.
CEDAR RAPIDS, IA.—Fifth Annual State Retail Dealers' Association Convention. May 12-14, inclusive, 1903. Ira B. Thomas, 66-68 Clapp Block, Des Moines, Ia., Sec'y.
CEDAR RAPIDS, IA.—State Optical Assn. Convention. June 10-11, 1903. Dr. Geo. E. Boyce, Waterloo, Ia., Secy.
DAVENPORT, IA.—Sons of the Revolution State Society Convtn. Apr. 19, 1903. Edward S. Hammatt, Secy.
DAVENPORT, IA.—Iowa State Billposters Assn Convtn. May 28, 1903. Ad. Chas. T. Kindt, Davenport, Ia.
DAVENPORT, IA.—Royal Arcanum Grand Council. April 8, 1903. B. F. Stretton, secy.
DAVENPORT, IA.—State Federation of Labor Convention. Beginning May 12, 1903. Arthur E. Holder, Des Moines, Ia., pres.; J. H. Strief, Sioux City, Ia., secy. and treas.
DES MOINES, IA.—Iowa Christian Convtn. June —, 1903. B. S. Denny, 1218-29th St. Cor. Secy.

Convent'n Buttons, St. Louis Button Co.

DES MOINES, IA.—Iowa State Sabbath School Assn. Convtn. June —, 1903. P. F. Mitchell, 179-11th St., Gen'l. Secy.
DES MOINES, IA.—State Funeral Directors Association Convention. May —, 1903. Fred B. Neff, Cedar Rapids, Ia., secy.
DES MOINES, IA.—Sons American Revolution State Convention. April 17, 1903. E. D. Haelley, Sec.
DUBUQUE, IA.—State Bar Assn. Convtn. July —, 1903. Sam Wright, Tipton, Ia., Secy.
ELK HORN, IA.—United Danish Evangelical Lutheran Church in America Convtn. June —, 1903. Rev. L. Johnson, Box 707, Waupaca, Wis., Secy.
HOPKINTOWN, IA.—Synod of the Reformed Presbyterian Church of N. America Convention. May 27, 1903. Sam'l G. Shaw, 45 Antrem St., Cambridge, Mass., clerk.
MASON CITY, IA.—State Traveling Men's Association Convention. April (last week), 1903. E. G. Koons, Burlington, Ia., State secy.
MONTICELLA, IA.—Epworth League State Conference. June 9-11, inclusive, 1903. Rev. C. Fred Blackburn, West Palm Beach, Fla., Secy.
SIOUX CITY, IA.—State Medical Society Convention. April 15-17, 1903. Dr. J. N. Warren, Secy.
SIOUX CITY, IA.—State Medical Society Convention. April 15-17 inclusive, 1903. Dr. L. V. Treynor, Council Bluffs, Ia., Secy.

KANSAS.

CHANUTE, KAN.—State Pharmacentical Assn. Convention. May 26-28, 1903. E. E. Lair, Topeka, Kan., secy.
CONCORDIA, KAN.—State Sportsmen's Assn. Convtn. April 21-23, 1903.
EMPORIA, KAN.—State Christian Endeavor Union. June 23-25, inclusive, 1903. Miss Maude Griffith, Topeka, Kas., Secy.
LEAVENWORTH, KAN.—State Funeral Directors Assn. Convtn. June (last week) 1903. L. M. Penwell, Topeka, Kans., Secy.
McPHERSON, KAN.—Ladies of the G. A. R. State Convtn. May —, 1903.
TOPEKA, KAN.—International Y. M. C. A. Railroad Conf. April 30-May 3, 1903. Clarence Hicks, 3 W. 29th St., New York City, N. Y., Secy.
TOPEKA, KAN.—State Woman's Press Assn. Convtn. April 21, 1903. Mrs. James P. Lewis, Kinsley, Kan., Sec.
WICHITA, KAN.—14th Prot. Episcopal Diocesan Convention. May —, 1903. Rev. Frank R. Millspaugh, Topeka, Kan., secy.

KENTUCKY.

COVINGTON, KY.—Ky., Virginia and W. Va. U. C. T. Convtn. May —, 1903.
ESTILL SPRINGS, KY.—Kentucky Pharmaceutical Assn. Convtn. June 23, 1903. J. W. Gayle, Frankfort, Ky., Secy.
HENDERSON, KY.—S. U. O. of Odd Fellows Grand Lodge Convtn. July 14, 1903. T. J. Smith, Box 215, Versailles, Ky., Gr. Secy.
HENDERSON, KY.—State Peace Officers Assn. Convtn. April 14-16, 1903.
LEXINGTON, KY.—Ky. B. P. O. Elks Annual Reunion. June 17, 1903.
LEXINGTON, KY.—American Laryngological Rhinological & Otological Societies' Convtn. June —, 1903. Wendell C. Phillips, New York City, N. Y., Secy.
LOUISVILLE, KY.—American Saddle Horse Breeders' Association Convention. April 10, 1903. I. B. Wall, 514 Third St., Sec.
LOUISVILLE, KY.—State Medical Society Convention. April 22-24, 1903.
LOUISVILLE, KY.—Catholic Knights & Ladies of America Convtn. June —, 1903. John J. Duffy, Memphis, Tenn., Secy.
LOUISVILLE, KY.—National Assn. of Steam & Hot Water Fitters of America Convtn. June 1, 1903. W. L. Onstott, 2834 Wallace St., Chicago, Ill., Secy.
LOUISVILLE, KY.—Master Composition Roofers of the United States Convtn. June —, 1903. E. S. Bortel, Philadelphia, Pa., Pres.; Wm. K. Thomas, 171 Wells St., Chicago, Ills., Secy and Treas.
LOUISVILLE, KY.—75th Prot. Episcopal Diocesan Convention. May 24, 1903. Rev. Geo. Grant Smith, 525 2nd St., secy.
MAYSVILLE, KY.—State Educational Assn. Convention. June (last week) 1903. W. H. Mc Connell, Smithfield, Ky., Secy.
MAYSVILLE, KY.—I. O. R. M. Great Council Convention. May 12, 1903. C. E. Lyddane, Winchester, Ky., secy.
NEWPORT, KY.—Jr. O. U. A. M. State Council. April 28-29, 1903. Chas. Stemley, secy.
OWENSBORO, KY.—Knight Templar's Conclave. May 18-23, 1903.
OWENSBORO, KY.—United Order Golden Cross State Convention. April 16, 1903. W. B. Moore, 1124 W. Broadway, Louisville, Ky. Sec.
PADUCAH, KY.—State Letter Carriers Assn. 4th Annual Convtn. July —, 1903. Wm. M. Newton, Ft. Thomas Sta., Newport, Ky., Secy.
PADUCAH, KY.—Grand Encampment of Ky. I. O. O. F. May 20, 1903. R. G. Elliot, Lexington, Ky., grand scribe.

LOUISIANA.

NEW IBERIA, LA.—State Homestead League Convtn. April 10, 1903.
NEW ORLEANS, LA.—Municipal State Convtn. April —, 1903. James S. Zacharie, 803 Common St., Secy.
NEW ORLEANS, LA.—American Medical Association Convention. May 5-8, 1903. Dr. Geo. H. Simmons, 225 Dearborn St., Chicago, Ill., secy.
NEW ORLEANS, LA.—State Sunday School Assn Convtn. May 5-7, 1903. Mrs. H. M. McCants, 807 Common St., Cor. Secy.
NEW ORLEANS LA.—Railway Telegraph Supts. Assn. Convtn. May 13-15, 1903. P. W. Drew, Wisconsin Central Ry. Co., Milwaukee, Wis., Secy.
NEW ORLEANS, LA.—United Sons Confederate Veterans Nat'l. Reunion. May 19-22, 1903. Homer D. Wade, Waco, Tex., Secy.
R. B. Baquie, Box 1724, Secy.
NEW ORLEANS, LA.—National Manufacturers' Association of United States Convention. Apr. 14-16, inclusive, 1903. D. M. Parry, Indianapolis, Ind., pres.; Hamilton Carhartt, Detroit, Mich., treas.; Marshall Cushing, 170 Broadway, New York City, secy.
NEW ORLEANS, LA.—Southern Confederate Memorial Assn. Convtn. May 19-22, 1903.
NEW ORLEANS, LA.—Chiefs of Police Assn. of the United States Convtn. May 12, 1903. Major Richard Sylvester, Washington, D. C., Pres.; Harvey O. Carr, Grand Rapids, Mich., Secy. & Treas.
NEW ORLEANS, LA.—Second Annual Convention Southern Supply and Machinery Dealers' Association. April 8-10, inclusive.
NEW ORLEANS, LA.—King's Daughters State Branch Convention. April 15, 1903. Sophie B. Wright, 1440 Camp Street Secy.
SHREVEPORT, LA.—Southern Negro Congress. July 7, 1903. W. H. Noble, Jr., 510, 23rd St., Galveston, Tex., Secy.
SHREVEPORT, LA.—T. P. A. of A. State Division Convtn. Apr. 25-26, 1903. B. E. L. Ricketts, Wells Fargo Bldg., New Orleans, La., Secy

MAINE.

BANGOR, ME.—United Commercial Traveler's State Convention. May 22 and 23, 1903. C. W. Barnard, Jr., Melrose, Mass., gr. secy.
BRIDGETON, ME.—Maine M. E. Church Conference. April 15, 1903.
LEWISTON, ME.—National Co., Operative Fraternity Conf. June —, 1903. Ralph Albertson, Acting Secy.
LEWISTON, ME.—I. O. G. T. Grand Convention. April 10-11, 1903. Geo. A. Brackett, Belfast, Me., Secy.
NEWPORT, ME.—East Maine M. E. Church Conference. April 22, 1903.
OXFORD, ME.—Sons of Temperance Grand Division Convention. April 23-24, 1903. Annie L. Hayes, Gardiner, Me., Secy.
PORTLAND, ME.—New England Allied Printing Trades Convtn. June 9-10, 1903. P. H. Mc Mahon, Box 296, North Adams, Mass., Secy.
PORTLAND, ME.—Royal Arch Masons Grand Chapter Convention. May 5, 1903. Stephen Berry, grand secy.
PORTLAND, ME.—I. O. R. M. Great Council Convtn. Apr. 19, 1903. W. E. St. John, Box 1796, Secy.

MARYLAND.

BALTIMORE, MD.—State Federation of Women's Clubs Convtn. April 22-23, 1903.
BALTIMORE, MD.—I. O. O. F. Grand Lodge Convention. April 20-22, 1903. Jno. M. Jones, 121 S. Poppleton St., Secy.
BALTIMORE, MD.—Knights of Pythias Grand Lodge Convtn. April 14, 1903. Jas. W. Litehouse, Box 51, Secy.
BALTIMORE, MD.—Sons of Temperance Grand Division Convention. April 30, 1903. C. E. Cunningham, 619 Equitable Bldg. Secy.
BALTIMORE, MD.—Fraternal Legion Supreme Camp Convention. May 12, 1903.
BALTIMORE, MD.—Order of Elks Convention. July 21-23, inclusive, 1903. Morris Cahn, Chairman.
BALTIMORE, MD.—National Wholesale Liquor Dealers Assn. Convtn. June 3-5 inclusive, 1903. David Stauber, Cincinnati, O., Secy.
BALTIMORE, MD.—Reunion State Union Veteran Assn. April 9, 1903. Geo. W. Johnson, 224 W. Fayette St., Secy.
BALTIMORE, MD.—National Lutheran Evangelical Synod, May —, 1903.
BALTIMORE, MD.—American Humorest-Poet Philosophers Convtn. May 18-23, 1903. H. L. Merrick, Washington Post, Washington, D. C., Secy.
BALTIMORE, MD.—Grand Lodge A. F. & A. M. Convention. May 12, 1903. J. H. Medairy, 521 Howard St., gr. secy.
BALTIMORE, MD.—American Oriental Society Convtn. April 16-18, 1903. Prof. Paul Haupt, John Hopkins University, Baltimore, Md., Secy.
CAMBRIDGE, MD.—Knights of Golden Eagle Grand Council Convtn. May 11, 1903. Wm. R. Smiley, 220 St. Paul St., Baltimore, Md., Sec.
FREDERICK, MD.—State Firemen's Convtn. June 10-12 inclusive, 1903. Wm M. Crimmins, Secy.
FREDERICK, MD.—State Hotel Men's Assn. Convention. April 16, 1903.

MASSACHUSETTS.

BOSTON, MASS.—State Carriers Assn. Convtn. May 10, 1903. Ernest F. Dow, West Newton, Mass., Secy.
BOSTON, MASS.—American Pediatric Society Convtn. May 26, 1903. S. S. Adams, M. D., 1 Dupont Circle, Washington, D. C., Sec'y.
BOSTON, MASS.—American Institute of Homeopathy Convtn. June —, 1903. Charles Ratchell, M. D., 100 State St., Chicago, Ill., Secy.
BOSTON, MASS.—Railway Claim Agents Assn. Convtn. June —, 1903. W. S. McCaull, care of O. & K. C. R. R., Kansas City, Mo., Secy.
BOSTON, MASS.—New England Cotton Mfr's. Assn Convention. April 22-23, 1903.
BOSTON, MASS.—Royal Arcanum State Council Convention. April 23-24, 1903. H. A. Boynton, 908 Paddock Bldg., Secy.
BOSTON, MASS.—Order United Pilgrim Fathers Supreme Colony Convtn. April —, 1903. Nathan Crary, Lawrence, Mass., Secy.
BOSTON, MASS—American Social Science Assn. Convtn. May 14-16, 1903. Frederick S. Root, 129 E. 15th St., New York City, Secy.
BOSTON, MASS.—Nat'l. Veteran Firemen's League Convtn. May —, 1903.
BOSTON, MASS.—Nat'l. Mgrs. of Newspaper Circulation Assn. Convtn. June 8-10, inclusive, 1903. J. L. Boeschaus, Columbus, O., Secy.
BOSTON, MASS.—International Hallnemannian Assn. Convtn. June 25-27, inclusive, 1903. Dr. J. B. S. King, 6713 Wentworth Ave., Chicago Ill., Secy.
BOSTON, MASS.—U. O. G. Star Grand Commandery Convtn. June 9, 1903. Arthur Beale, 27 School St., Grand Recorder.
BOSTON, MASS.—Knights & Ladies of Honor Grand Lodge Convention. May 13, 1903. Sam'l Hathaway, 228 Fremont St., gr. secy.
BOSTON, MASS.—National Woolen & Worsted Overseers Assn. Convention. May 20, 1903. Walter Pickford, Box 294 Leominster, Mass., secy.
BOSTON, MASS.—Military Surgeons of the U. S. Convention. April 19-22, 1903. Lieut. Herbert A. Arnold, Ardmore, Pa., treas.; Major Jas. Evelyn Pilcher, Carlisle, Pa., secy.
BOSTON, MASS.—Sons of Temperance Grand Division. April 20, 1903. Lieut. Herbert 432 Main St., Malden, Mass., Grand Scribe.
BOSTON, MASS.—7th New England Cotton Mrsf.' Association Convention. April 29-30, 1903. J. H. Woodbury, Room 57, International Trust Bldg., 45, Milk St., secy.
FALL RIVER, MASS.—M. U. I. O. O. F. State Convtn. April 22, 1903.
GREAT BARRINGTON, MASS.—Mass. Gen'l Assn. of Congregational Churches Convention. May 20-22, 1903. Rev. Eugene C. Webster, Room 701 Congregational House, 14, Beacon St., Boston, Mass., secy.
HAVERHILL, MASS.—Y. M. C. A. Inter-State Convtn. Apr. 23-24, 1903. Mrs. D. M. Goodwin, Secy.
MALDEN, MASS.—Sons of Temperance Grand Division Convtn. May 18-21, 1903.
MALDEN, MASS.—State Temperence Reform Society Convtn. April —, 1903. Richard Burns, Chalsea, Mass., Secy.
WORCESTER, MASS.—Nat'l. Machine Tool Builders Convtn. Apr. —, 1903.

MICHIGAN.

DETROIT, MICH.—International Kings Daughters & Sons Convtn. June —, 1903. Mrs. B. C. Whiting, 427 Woodward Ave., Secy.
DETROIT, MICH.—Central Conf. of American Rabbis. June 29-July 4, 1903. A. Guttmacher, Baltimore, Md., Secy.
timore, Md., Secy.
DETROIT, MICH.—Royal Arcanum Grand Council Convention. April 21-22, 1903. C. B. Derthick, Ionia, Mich., Secy.
DETROIT, MICH.—Nat'l. Municipal League Convtn. Apr. 22-24, 1903. Clinton Rogers Woodruff, 121 S. Broad St., Philadelphia, Pa., Secy.
DETROIT, MICH.—Nat'l. Congress of Mothers Convtn. May 5-8, 1903. Mrs. E. C. Grice, Riverton, N. J., Secy.
DETROIT, MICH.—American Assn. of Nurserymen's Convtn. Commencing June 10, 1903. Geo. C. Seager, Rochester, N. Y., Secy.
Fort St., Secy.
DETROIT, MICH.—National Miller Assn. Convention. June —, 1903.
DETROIT, MICH.—American Water Works Assn. Convtn. June 23-25, 1903. J. M. Diven, Delmaira, N. Y., Secy.
DETROIT, MICH.—State Medical Assn. Convtn. June 11-12, 1903. Dr. A. P. Biddle, 57 W.
JACKSON, MICH.—Mich., Billposters and Distributors Assn. Convtn. June 2, 1903. P. P. Steketee, Muskegon, Mich., Sec'y.
LANSING, MICH.—Michigan Pioneer and Historical Society Convtn. June (first week) 1903. Hon. H. R. Pattengill, Secy.
MACKINAC ISLAND, MICH.—Master Car Builders and Master Mechanics Convtn. June 17-24, 1903. Jos. W. Taylor, 667 Rookery Bldg Chicago, Ill., Secy.
PONTIAC, MICH.—American Insurance Union Convtn. July 21-23, inclusive, 1903. John A. Lotz, Natl. Secy.
SAGINAW, MICH.—State Bankers Assn. Convention. June —, 1903. Geo. B. Morley, Pres. H. V. C. Hart, Adrion, Mich., Treas., Fred. E. Farnsworth, Detroit, Mich., Secy.

MINNESOTA.

BRAINARD, MINN.—State Firemen's Convtn. June 9, 1903. R. O. Strong, St. Paul, Minn., Secy.
MINNEAPOLIS, MINN.—Knights Templar Grand Commandery Convtn. April 29, 1903. Thos. Montgomery, 315 Newspaper Row, St. Paul, Minn., Sec'y.
MINNEAPOLIS, MINN.—Internat'l Union of Flour & Cereal Mill Employees Convtn. June 15, 1903.. A. E. Kellington, Secy.
NEW ELM, MINN.—State Pharmaceutical Assn. Convtn. June —, 1903. Andrew Eckstein, Pres.; Theodore F. Leeb, Winona, Minn., Secy.
ST. PAUL, MINN.—Knights Templar Grand Commandery Convtn. April 29, 1903. Thos. Montgomery, 315 Newspaper Row, Secy.
ST. PAUL, MINN.—A. O. U. W. Supreme Lodge Convtn. June 9, 1903. M. W. Sackett, Meadville, Pa., Secy.
ST. PAUL, MINN.—Royal Arcanum Grand Council Convention. April 28, 1903. Geo. T. Hughes, 739-40 Lumber Exchange, Minneapolis, Minn., secy.

MISSISSIPPI.

HATTIESBURG, MISS.—M. E. Church Mississippi Conference. April 27, 1903.
HATTIESBURG, MISS.—State Bankers Association Convention. May 13-14, 1903. B. W. Griffith, Vicksburg, Miss., Secy.
HATTIESBURG, MISS.—State Sunday School Convtn. April 27-29, 1903.
LAKE MISS.—State Patrons Union Convtn. July 20-24, inclusive, 1903. O. McIthenny, Forest, Miss., Secy.
OXFORD, MISS.—State Federation of Women's Clubs Convtn. Apr. 29-30, 1903. Mrs. N. D. Denpree, University, Miss.
VICKSBURG, MISS.—Kings Daughters State Convtn. May —, 1903. Flossie McCabe, Sec'y.
VICKSBURG, MISS.—B. P. O. E. State Reunion. April 20, 1903. A. H. Gardner, Natchez, Miss., secy.
WATER VALLEY, MISS.—United Daughters of the Confederacy State Division Convention. May 5, 1903. Mrs. Lily McDowell, Holly Springs, Miss., secy.

MISSOURI.

BOONVILLE, MO.—Sons of Veterans State Convtn. May (2nd week), 1903.
BOONVILLE, MO.—G. A. R. State Encampment. May 13-14, 1903. Chas. Bell, Secy.
CANTON, MISS.—State Sunday School Convention. April 28-30, 1903.
EXCELSIOR SPRINGS, MO.—State Medical Society Convtn. April 21-23, 1903.
INDEPENDENCE, MO. — General Conference Reorganized Church of Later Day Saints and Auxiliary Societies. April 20-21, 1903. R. S. Salvards, secy.
JEFFERSON City, MO.—State Music Teachers Assn. Convtn. June —, 1903. H. R. Rice, 600 Burlington St., St. Louis, Mo., Secy.
GREENVILLE, MISS.—State Medical Assn. Convention. April 15, 1903.
KANSAS CITY, MO.—Court of Honor Supreme Court Convtn. May 26, 1903.
KANSAS CITY, MO.—National Convention I. O. B'nai Brith. May —, 1903. Victor Abraham, Masonic Temple, Cincinnati, O., secy.
KANSAS CITY, MO.—State Retail Merchants & Grocers Assn. Convtn. July —, 1903. Chas Pfeifer, 4267 Manchester Ave., St. Louis, Mo., Secy.
KANSAS CITY, MO.—Inter-State Sportsmen's Assn. Convtn. Apr. 14-17, 1903. Elmer E. Shaner, 111 Fourth Ave., Pittsburg, Pa., Sec.
PERTLE SPRINGS, MO.—State Horticultural Society Convtn. June 2-4 inclusive, 1903. L. A. Goodman, 4000 Warwick St., Kansas City, Mo. Secy.
PERTLE SPRINGS, MO.—25th Annual Pharmaceutical Assn. Convtn. June (2nd week) 1903. Dr. H. M. Whelpley, 2342 Albion Place, St. Louis, Mo., Permanent Secy.
ST. JOSEPH, MO.—State Travelers Protective Assn. Convtn. April 24-25, 1903. J. Herbert Stafford, 914 Chemical Bldg., St. Louis, Mo., Secy.
ST. LOUIS, MO.—Knights of Columbus National Council Convtn. June —, 1903. Daniel Colwell, New Haven, Conn., Secy.
ST. LOUIS, MO.—National Credit Mens Assn. Convtn. June —, 1903.
ST. LOUIS, MO.—Transfer & Carting Companies Convtn. June 8, 1903.
ST. LOUIS, MO.—Order of Catholic Knights Supreme Council Convtn. May 13, 1903. Jos. C. Carroll, 3521 Cook Ave., Secy.
ST. LOUIS, MO.—Royal & Select Masters Grand Council Convention. April 22, 1903. A. M. Hough, Jefferson, Mo., Secy.
ST. LOUIS, MO.—Internat'l. Good Roads Assn. Vention. April 27-May 2, 1903. W. H. Moore, Pres.; R. W. RICHARDSON, 140 Laclede Bld. Secy.
ST. LOUIS, MO.—64th Protestant Episcopal Diocesan Convention. May 26-28, 1903. Chas. R. S. Kinker, Lacleda Bldg., secy.
ST. LOUIS, MO.—Knights Templar Grand Commandery Convtn. Apr. 21, 1903.
ST. LOUIS, MO.—Royal Arch Masons Grand Chapter Convtn. Apr. 22, 1903.
SEDALIA, MO.—United Commercial Travelers Grand Council Convention. May 22 and 23, 1903. C. H. Bower, Hannibal, Mo., secy.
TARKIO, MO.—United Presbyterian Church of North America General Assembly. May 27, 1903. Rev. Wm. J. Reid, 244 Oakland Ave., Pittsburg, Pa., Secy.
WARRENSBURG, MO.—I. O. O. F. Grand Lodge Convention. May 19, 1903. E. M. Sloan, Odd Fellows Bldg., grand secy.

MONTANA.

MILES CITY, MONT.—Montana Stock Growers Assn. Convention. April 21, 1903. W. G. Pruitt, Helena, Mont., Secy.
PHILIPSBURG, MONT.—I. O. R. M. Grand Council. April 14, 1903. S. Gentzberger, P. O. Box 12, Butte Mont., great chief of records.

NEBRASKA.

FALLS CITY, NEB.—State Retail Liquor Dealers Protective Assn. Convtn. June 2, 1903. H. Keating, N. W. Cor. 6th and Davenport Sts., Omaha, Nebr., Secy.
FREMONT, NEB.—G. A. R. State Encampment. May 13, 1903. Mart Howe, Lincoln, Neb., secy.
GRAND ISLAND, NEB.—State Undertakers Assn. Convtn. June 9-11 inclusive, 1903. Geo. Brown, Superior, Nebr., Secy.
LINCOLN, NEB.—Nebraska Holiness Campmeeting. June 21-22, 1903. W. B. Clark, Ashland, Neb., secy.
LINCOLN, NEB.—State Grain Dealers Assn. Convtn. Apr. —, 1903. A. H. Beusher, Omaha, Neb., Secy.
LINCOLN, NEB.—Order Eastern Star Grand Chapter Convention. May 5, 1903. Mrs. Anna Simpson, 821 S. 20th St., Omaha, Neb., gr. secy.
LINCOLN, NEBR.—State Medical Society Convention. April 28-30, 1903. (last week). Dr. D. Wilkinson, Burr Block, Secy.
LINCOLN, NEBR.—State Homeopathic Medical Society Convtn. April (last week), 1903. Dr. E. B. Finney, Secy.
LINCOLN, NEB.—State Photographers Assn. Convtn. May 13-15, inclusive, 1903. E. R. Tyson, Nebraska City, Neb., Secy.
OMAHA, NEB.—F. & A. M. Grand Lodge Convention. June 3, 1903. Francis E. White, 1608 Capitol Ave., Secy.
OMAHA, NEB.—Knights Templar Grand Commandery Convtn. Apr. 23, 1903. Wm. L. Ritter, 1608 Capitol Ave.
OMAHA, NEB.—State Travelers Protective Assn Convention. April 24-25, 1903. R. F. Hodgin, Secy.
OMAHA, NEBR.—Royal Arcanum Grand Council. April 28, 1903.
WAHOO, NEB.—Local Building & Loan Assn. State League Convention. April 28, 1903. H. M. Stratton, Secy.
WATERLOO NEB.—Local Building and Loan Association, State League. April 28, 1903. E. E. Bryson, 16th and Chicago Sts., Omaha Neb., secy.

NEW HAMPSHIRE.

CONCORD, N. H.—G. A. R. Department Encampment. Apr. 15-16, 1903. Frank Battles, Secy.
CONCORD, N. H.—Daughters of Veterans State Convtn. Apr. 15-16, 1903. Elizebeth A. Holdin, 332 Lincoln St., Manchester, N. H., Secy.
MANCHESTER, N. H.—Sons of Temperance Grand Division Convention. April 28, 1903. Benj. R. Jewell, Amesbury, Mass., Secy.
WOODSVILLE, N. H.—New Hampshire M. E. Church Conference. April 15, 1903.

NEW JERSEY.

ASBURY PARK, N. J.—State Dental Society Convtn. July 15-17, inclusive, 1903. Chas. A. Meeker, 29 Fulton St., N. J., Secy.
ASBURY PARK, N. J.—Reformed (Dutch) Church in America General Synod. June 3, 1903. Rev. W. H. De Hart, Raritan, N. J., Secy.
ASBURY PARKS, N. J.—Congregational Church State Conference. Apr. 21-22, 1903. Rev. Louis F. Beny, Mont Clair, N. J., Secy.
ALANTIC CITY, N. J.—26th Annual Convtn. Shield of Honor Supreme Lodge. June —, 1903. Wm. T. Henry, 205 E. Fayette St., Baltimore, Md., Secy.
ATLANTIC CITY, N. J.—Legion of the Red Cross Supreme Lodge Convtn. June —, 1903.
ATLANTIC CITY, N. J.—Natl. Masters of Dancing Assn. Convtn. June 9, 1903. H. B. Raynor, 4424 Evans Ave., Chicago, Ill., Secy.
ATLANTIC CITY, N. J.—International League of Press Clubs Convention. June 10, 1903. M. P. Curran, Boston Press Club, Boston, Mass., Pres.; C. Frank Rice, Boston Press Club, Boston, Mass., Secy.
ATLANTIC CITY, N. J.—Associated Billposters & Distributors of the U. S. & Canada Convtn. July 14, 1903. Chas. F. Bryan, Cleveland, O., Pres.; Chas. Bernard, Savannah, Ga., Secy.
CAMDEN, N. J.—Epworth League State Convtn. April 29-May 1, 1903.
CAMDEN, N. J.—P. E. Church Diocese Convention. May 3, 1903.
LAKEWOOD, N. J.—Y. M. C. A. General Secretaries Conference. June 11-15, 1903.
LAKEWOOD, N. J.—Royal Arcanum State Council Convtn. May 4-5, 1903. James Rodgers, care of Harper Bros., New York City, N. Y., Secy.
LAKEWOOD, N. J.—State Editorial Assn. Convtn. April 12-14, 1903.
NEWARK, N. J.—Golden State Fraternity Supreme Council Convention. May 19, 1903.
NEWARK, N. J.—State Loyal Additional Benefit Assn. Convention. April 21, 1903. J. H. Farrell, 409 Graham Ave. Paterson, N. J., Secy.
TRENTON, N. J.—State Baker's Assn. Convention. April 18, 1903.
TRENTON, N. J.—Reunion, Second New Jersey Brigade Assn. April 9, 1903.
TRENTON, N. J.—B. Y. P. U. Semi-annual State Convention. May 12, 1903. Rev. J. Francis Behrens, Harrison, N. J., secy.
WESTVILLE, N. J.—Methodist Protestant Church Conf. Oct. —, 1903.

NEW YORK.

ALBANY, N. Y.—Royal Arcanum Grand Council Convtn. April 28, 1903. Samuel T. Hull, 95 State St., Secy.
BINGHAMPTON, N. Y.—Knights of Pythias State Convtn. July 28, 1903. John J. Acker, Albany, N. Y., Secy.
BINGHAMPTON, N. Y.—Barnes Union of American Nat'l. Convtn. May 26-27, 1903. Warren H. Dean, Auburn, N. Y., Secy.
BROOKLYN, N. Y.—Catholic Benevolent Legion Nat'l Convtn. May 12, 1903. John D. Carroll, 367 Fulton St., Secy.
BUFFALO, N. Y.—National Baptist Convtn. May 18-26, 1903. Rev. Geo. Whitman, D. D. Secy.

BUFFALO, N. Y.—Protected Home Circle Supreme Circle Convtn. May —, 1903. Walter S. Palmer, Sharon, Pa., Secy.
BUFFALO, N. Y.—Women's Christian Assn. Convtn. May 5-6, 1903. Mrs. Fred R. Blakelee, 192 Richmond Ave., Secy.
BUFFALO, N. Y.—National Piano Mfrs. Assn. Convention. May 13-14, 1903. John V. Pease, 2325 Oxford St., Secy.
BUFFALO, N. Y.—Journeymen Bakers Nat'l Convtn. April 6-11, 1903. F. H. Harzbecker, 236 Superior St., Cleveland, O., Secy.
BUFFALO, N. Y.—Nat'l Piano Dealer's Assn. Convtn. May 13-14, 1903. Geo. F. Bradnack, Middletown, N. Y., Secy.
BUFFALO, N. Y.—2nd Annual Convention N. Y. State Br. 811 United Nat'l Assn. of Post Office Clerks Convention. May 30, 1903. Walter C. Dickerson, Syracuse, N. Y., secy.
BUFFALO, N. Y.—Royal Templars of Temperance Supreme Conclave. May 20, 1903. Eslon B. Reiv, Masonic Tempe, secy.
JAMESTOWN, N. Y.—M. W. of A. State Convention. May. 6, 1903. H. Franklin, 89 Washington Ave., Albany, N. Y., Secy.
NEW YORK CITY, N. Y.—State Press Assn. Convtn. Apr. 15, 1903. R. R. Soper, Elmira, N. Y., Secy.
NEW YORK CITY, N. Y.—Naval & Military Order of the Spanish American War Convtn. May 6, 1903. Capt. John T. Hilton, 170 5th Ave., New York City,; Secy.
NEW YORK CITY, N. Y.—Hugenot Society of America, Convention. April 13, 1903.
NEW YORK CITY, N. Y.—American Railway Assn. Convtn. Apr. 22, 1903. W. F. Allen, 24 Parks Place, Secy.
NEW YORK CITY, N. Y.—Daughter's of the Revolution General Society Convtn. May 10, 1903. Mrs. Carlton M. Moody, 156--5th Ave., Secy.
NEW YORK CITY, N. Y.—United Hatters of North America Convtn. May 11, 1903. John Phillips, 797 Bedford Ave., Brooklyn, N. Y., secy.
NEW YORK CITY.—International Sunshine Society Convtn. May 20-22, 1903. Mrs. Theo. F. Seward, 14 N. Engl'd Terrace, Orange, N. J., Secy.
NEW YORK CITY.—Eastern Assn. of Car Service Officers Convtn. May 14, 1903. F. E. Higble, Jersey City, N. J., secy.
NIAGARA FALLS, N. Y.—American Library Assn. Convtn. June 22-27, 1903. J. I. Wyer Jr., University of Nebraska, Lincoln, Nebr., Secy.
NIAGARA FALLS, N. Y.—American Institute of Electrical Engineers Convtn. June 29, 1903. Ralph W. Pope, 95 Liberty St., New York City, Secy.
ROCHESTER, N. Y.—Knights of Columbus State Council Convtn. May 5, 1903.
ROCHESTER, N. Y.—State Elocutionists' Convention. April —, 1903. Miss Stella King, 73 Madison Ave., New York City, N. Y., secy.
ROCHESTER, N. Y.—National Federation of Musical Club Convtn. May 19-22, 1903. Mrs. Henry Dunford, 535 West Ave., Secy.
SARATOGA SPRINGS, N. Y.—American Mechanical Engineers Society Convention. June 23-27, 1903. T. R. Huther, 12 W. 31st St., New York City, N. Y., Secy.
SARATOGA, N. Y.—Order of the Mystic Shrine Imperial Council Convtn. June —, 1903. Benj. W. Rowell, 206 Masonic Temple, Boston, Mass., Secy.
TROY, N. Y.—New York State Music Teachers Assn. Convtn. June 23-25, inclusive, 1903. F. A. Shepard, Orange N. J., Secy.

NORTH CAROLINA.

ASHVILLE, N. C.—Natl. Music Teachers Assn. Convtn. July (1st. week), 1903. Francis L. York, 235 Hancock Ave., Detroit, Mich., Secy.
ASHEVILLE, N. C.—American Society of Civil Engineers Convtn. June 9-12, 1903. C. Warren Hunt, 220 W. 57th St., New York City N. Y., Secy.
CHARLOTTE, N. C.—State Funeral Directors Assn. Convention. May 12, 1903. W. L. Bell, Concord, N. C., secy.
GREENSBORO, N. C.—87th Prot. Episcopal Diocesan Convtn. June 10, 1903. Rev. Julian E. Ingll, Henderson, N. C., Secy.
MOREHEAD CITY, N. C.—State Pharmaceutical Assn. Convtn. June —, 1903. P. W. Vaughn, Durham, N. C., Secy.
WILMINGTON, N. C.—Grand Lodge I. O. O. F. Convention. May —, 1903.
WILSON, N. C.—Royal Arcanum Grand Council Convtn. April 14, 1903. W. P. Woolteen, Secy.

NORTH DAKOTA.

FARGO, N. D.—Grand Lodge A. F. & A. M. Convtn. June 23, 1903. Frank J. Thompson, Gr. Secy and Recorder.
FARGO, N. D.—Grand R. A. M. Convtn. June 25, 1903. Frank J. Thompson, Gr. Secy. and Recorder.
FARGO, N. D.—F. & A. M. Grand Lodge Convention. Beginning June 23, 1903. Clinton D. Lord, Park River, N. D., Gr. Treas.; F. J. Thompson, Gr. Secy.
FARGO, N. D.—Southwestern Educational Assn. Convention. May —, 1903. Prof. T. C. Williams, Casselton, N. D., secy.
WAHPETON, N. D.—20th Annual Convtn. and Tournament of North Dakota Firemen's Assn. June 9-11 incluvive, 1903. H. L. Reade, Box 522 Bismark, N. D., Secy.

OHIO.

AKRON, O.—Y. P. C. U. National Convtn. of Universalist Church. July 8-15, 1903. C. Neal Barney, 30 W. St., Boston, Mass., Secy.
AKRON, O.—Loyal Legion of Labor Convtn. May 4-6, inclusive, 1903.
CANTON, O.—Knights of Pythias Convtn. June 9, 1903. Wm Beatty, Toledo, O., Secy.
CINCINNATI, O.—Commercial Travelers Assn. Natl. Convtn. May 29-30, 1903. Chas. C. Daniel, Cor. Front & Gay Sts., Columbus, O., Secy.
CINCINNATI, O.—International Printing Pressmens & Assistants Union Convtn. June 15-19, 1903.
CINCINNATI, O.—Glass Bottle Blowers Assn. of United States & Canada Convtn. July 13, 1903. Dennis A. Hayes, Pres.; Conrad Anth Natl. Treas.; Wm. Lawner, 930 Witherspoon Bldg., Philadelphia, Pa., Natl. Secy.
CINCINNATI, O.—American Vehicle Woodstock Assn. Convention. April 15, 1903. J. E. Buscher, Station E. Louisville, Ky., Secy.
CINCINNATI, O.—National Traveling Freight Agents Assn. Convention. June 4-5, 1903.
CIRCLEVILLE, O.—Redmen's State Convtn. May 14-21, 1903.
CLEVELAND, O.—International Ladies Garment Makers Union. Beginning June 8, 1903. B. Braff, 8 First Ave., New York City, N. Y. Gen'l. Secy. and Treas.
CLEVELAND, O.—Nat'l Assn. Stove Mfrs. of U. S. Convention. May 13, 1903. T. J. Hogan, 1400 Auditorium Tower, Chicago, Ill., secy.
COLUMBUS, O.—Sons of American Revolution State Convention. April 19, 1903. R. M. Davidson, Newark, O., Secy.
COLUMBUS, O.—Natl. Alliance of Theatrical Stage Employees Convt. July —, 1903. C. H. Bond, St. Paul, Minn., Pres.; John P. Boyle, Philadelphia, Pa., Secy. and Treas.
COLUMBUS, O.—Knights of St. John Nat'l. Convtn. June 22, 1903. Hon. M. J. Kane, 43 Church St., Buffalo, N. Y., Sup. Secy.
COLUMBUS, O.—Amalgamated Iron, Steel and Tin Workers Assn. Convtn. April 14, 1903. John Williams, House Bldg., Pittsburg, Pa., Secy.
COLUMBUS, O.—United Commercial Travelers Supreme Council Convention. June 26-27, 1903. Charles C. Daniels, Front & Gay St's., Secy.
COLUMBUS, O.—Royal Arcanum Grand Lodge Convtn. April 15, 1903. Lucian Seymour, 519 Savings Bldg., Cleveland, O., Secy.
COLUMBUS, O.—Chainmaker's Nat'l Union of U. S. Convtn. June 3, 1903.
COLUMBUS, O.—National Guard Inter-State Convtn. April 14-18, 1903.
COLUMBUS, O.—Internat'l Railway Master Boiler Makers Assn. Convtn. May 19, 1903. F. J. Graves, Huntington, W. Va., Pres.
DAYTON, O.—Grand Lodge of Free and accepted Masons Convtn. Oct 28, 1903. Horace A. Irvin, Chairman; Geo. L. Marshall, Secy.
FINDLAY, O.—State Letter Carriers Assn. Convention. May 30, 1903. Melville Johnston, Columbus, O., secy.
IRONTON, O.—I. O. O. F. Grand Lodge Convention. May 19, 1902. C. H. Lyman gr. secy.
LIMA, O.—Ohio Billposters and Distributors Assn. Convtn. June 9, 1903. Mr. Chennell, Columbus, O., Pres.; Mr. Riblet, Galvin, O., Treas.; Mr. McClellan, Xenia, O., Secy.
MARIETTA, O.—G. A. R. 37th Annual Encampment. May 12-15, inclusive, 1903 . J. L. Barlowe, Chairman; D. B. Torpy, Treas.; Geo. M. Cooke, Secy.
MONTPELIER, O.—Northern Tri-State Medicine Society Convtn. July —, 1903. Dr. W. F. Shumaker, Butler, Ind., Pres.; Dr. J. R. Williams, White Pigeon, Mich., Secy.
PUT-IN-BAY, O.—State Eclectic Medical Assn. Convtn. July —, 1903. Dr. W. N. Mundy, Forest, O., Secy.
WARREN, O.—Union Fraternal Union Convtn. May 20, 1903. Dr. W. S. James, 1519½ Lorain St., Cleveland, O., Secy.

OREGON.

OREGON CITY, ORE.—I. O. R. M. State Council Convtn. July 22, 1903. Wm. C. A. Pohl, Gr. Secy.
PORTLAND, ORE.—Degree of Honor Grand Lodge Convtn. July —, 1903. Mrs. Ollie F. Stephens, 500 Columbia St., Grand Recorder.
PORTLAND, ORE.—State Pharmaceutical Assn. Convtn. June —, 1903. A. W. Allen, 241 N. 16th St., Secy.
PORTLAND, ORE.—State Sunday School Assn. Convtn. May 12-15, inclusive, 1903. A. A. Morse, Pres.; Merwin Pugh, Lock Box 536, Secy.
PORTLAND, ORE.—Order Eastern Star Grand Chapter Convtn. June 8, 1903. Mrs. Mary Scott Myers, The Dalles, Ore., Secy.

PENNSYLVANIA.

ALLEGHENY, PA.—Woman's General Missionary Society of United Presbyterian Church of U. S. Convtn. May —, 1903. Mrs. John McNaugher, Secy.
ALLENTOWN, PA.—O. U. A. Grand Temple Convention. April 21, 1903. Ralph W. Palling, Bank Bldg., Philadelphia, Pa., Secy.
CATASAUQUA, PA.—Firemen's Assn. Convtn June 19-20, 1903. P. J. McNally, Secy.
ERIE, PA.—National German American Teachers Assn. Convtn. July —, 1903. E. Kramer, 1334 Broadway, Cincinnati, O., Secy.
ERIE, PA.—International Brotherhood of Paper Makers Convention. May 11, 1903. P. Lorenz, Box 151.
HARVEY'S LAKE, PA.—State Dental Society Convtn. July 7, 1903. Robert H. Nones, D. D. S., 1708 Chestnut St., Philadelphia, Pa., Pres.; C. V. Kratzer, D. D. S., Reading, Pa., Secy.
JOHNSTON, PA.—Ladies of the Golden Eagle Grand Temple Convention. May (2nd week), 1903. Mrs. Josie Y. Walter, 814-916 N. Broad St., Philadelphia, Penn., secy.
JOHNSTOWN, PA.—Knights of the Golden Eagle Grand Castle Convention. May 12, 1903. L L. Gallaher, 814 N. Broad St., Philadelphia, Pa., Secy.
JOHNSTON, PA.—Protected Home Circle Grand Circle Convention. May 12, 1903. Arthur D. Gul, 2614 Hamilton St., Pittsburg, Pa., gr. secy.
LEBANON, PA.—I. O. O. F. State Convtn. May 18-22. 1903.
MEADVILLE, PA.Odd Fellows' Convention. April 27, 1903. L. J. A. Leser, Pres.
PHILADELPHIA, PA.—Shield of Honor Grand Lodge Convtn. April 20, 1903. Edwin H. Nason, 2128 N. 9th St., Secy.
PHILADELPHIA, PA.—State American War Veterans Assn. Convtn. July 3-4, 1903. Col. Horace M. Ebert, Pottstown, Pa., Asst. Adjt. Genl.
PHILADELPHIA, PA.—International Steel & Copper Plate Printers Union of North America Convention. June 17, 1903.
PHILADELPHIA, PA.—Fraternal Mystic Circle Supreme Ruling Convtn. July 14, 1903. A. H. Swartz, Supreme Treas.; J. D. Myers, Land Title Bldg., Supreme Recorder.
PHILADELPHIA, PA.—Ceranic, Mosaic and Encaustic Tile Layers & Helpers International Union Convtn. June 8, 1903. James T. Reynolds, Pittsburg, Pa., Secy.
PHILADELPHIA, PA.—Car Inspector & Car Repairers Assn. of America Convtn. May 18, 1903. Owen J. Boyle, 16 Olney St. Providence, R. I., Secy.
PHILADELPHIA, PA.—Hotel and Restaurant Employees International Alliance & Bar Tenders International League Convention. May 11, 1903. Chas. P. Sweeney, cor. 9th & Filbert Sts., Secy.
PITTSBURG, PA.—State Master Plmbers Assn. Convtn. Apr. 21, 1903. Hugh M. Hay, Rebecca St., Allegheny City, Pa., Secy.
PITTSBURG, PA.—National Tube Workers Assn. Convention. May 4, 1903.
PITTSBURG, PA.—Federation of American Zivinsts Convention. June 7-9, 1903. Jacob De Haas, 1227 Clark St. New York City, N. Y. Secy.
PITTSBURG, PA.—International Kindergarden Convtn. Apr. 14-17, 1903. Miss Fannie Curtis, 47 Pierrepont St., Brooklyn, N. Y., Secy.
WILKESBARRE, PA.—State Letter Carriers Assn. Convention. May 30, 1903. J. H. W. Anderson, Pittsburg, Pa., secy.
WILKESBARRE, PA.—Jr. O. U. A. M. Funeral Benefit Dept. Nat'l. Convention. May 12, 1903.
WILKESBARRE, PA.—German Catholic Societies State Convention. May 25-27, inclusive, 1903. Jno. Marsa, secy.; eter Yockum, Jr., 273 Washington Ave., S. S. Pittsburg, Pa., rec. secy.

RHODE ISLAND.

NEWPORT, R. I. Natl. Carriage Dealers Assn. Convtn. July —, 1903.
PROVIDENCE, R. I.—State Medical Society Convtn. June 4, 1903. Dr. S. A. Welch, 253 Washington St., Secy.
PROVIDENCE, R. I.—Royal Arcanum Grand Council Convtn. April 23- 1903. Wm. A. Hagan, 146 Transit, St., Secy.
PROVIDENCE, R. I.—American Medico-Phichological Association Convention. May—, 1903. G. Alder Blumer, M. D. pres.; A. B. Richardson, M. D., Washington, D. C., vice-pres.; C. B. Burr, M. D., Flint, Mich., secy. and treas.
PROVIDENCE, R. I.—I. O. G. T. Grand Lodge Convention. April (last week), 1903. John D. Spalding, 599 Westminster St., grand secy.
ROCKLAND, R. I.—O. U. A. M. State Council Convtn. April 21, 1903. O. C. Barrows, 395 Westminster St., Providence, R. I., Secy.

SOUTH CAROLINA.

CHARLESTON, S. C.—Epworth League, State Convtn. Apr. 30-May 4, 1903. Rev. W. C. Kirkland, Secy.
COLUMBIA, S. C.—State Federation of Women's Clubs Convention. Apr. 21-24, 1903. Miss Daisy P. Smith, Spartanburg, S. C. Secy.
COLUMBIA, S. C.—I. O. R. M. Great Council Convtn. Apr. 14, 1903. Geo. R. Harding Secy.
COLUMBIA, S. C.—113th Prot. Episcopal Diocesan Convention. May 5, 1903. Jas. G. Glass, Summerville, S. C., secy.
RAPID CITY, S. C.—State Stock Growers Assn. Convention. April 13, 1903. F. M. Stewart, Buffalo Gap, S. D., Secy.

SOUTH DEKOTA.

BELLE FOURCHE, S. D.—Northwestern Stock Assn. Convtn. Apr. 10, 1903.

TENNESSEE.

CHATTANOOGA, TENN.—Presbyterian General Assembly. May —, 1903.
CHATTANOOGA, TENN.—Annual Convention of National Association of Co-Operative Mutual Insurance Companies. May 6-8, 1903. W. B. Linch, Lincoln, Neb., secy.
CLARKSVILLE, TENN.—United Daughters of the Confederacy State Division Convention. May 13-14, 1903. Mrs. Jno. P. Hickman, Nashville, enn., secy.
CLARKSVILLE, TENN.—17th Annual State Sunday-school Association Convention. April 22-24, inclusive, 1903. Geo. O. Bachman, 42 C. P. Bldg., Nashville, Tenn., secy.
CLARKSVILLE, TENN.—Kings Daughters State Branch Convention. May —, 1903. Mrs. Fred Hardy, Mt. Pleasant, Tenn., secy.
JOHNSON CITY, TENN.—State Federation of Womens Clubs Convtn. May 6-8, 1903. Mrs. W. P. Harris, Secy.
MEMPHIS, TENN.—State Traveler's Protective Assn. Convtn. April 13-14, 1903. W. B. Denton care of Barksdall, Denton, & Co., Secy.
MEMPHIS, TEN.—6th Annual Convention of Interstate Cotton Seed Crushers Assn.—May 26-28, inclusive, 1903. A. H. D. Perkins, Chairman; J. N. Allison, Pres.; M. Gibson, Secy.
MEMPHIS, TENN.—71st Prot. Episcopal Diocesan Convention. May 6, 1903. Rev. Arthur Howard Noll, Sewanee, Tenn., secy.
MONT EAGLE, TENN.—State Druggists Assn. Convtn. July 15, 1903. E. T. Trolinger, Bell Buckle, Tenn., Secy.
NASHVILLE, TENN.—Cumberland Presbyterian Church General Assembly. May 21, 1903. Rev. J. M. Hubbert, Lebanon, Tenn., Secy.
NASHVILLE, TENN.—State Medical Assn. Convention. April 14, 1903. Dr. P. F. Eve, Secy.
NASHVILLE, TENN.—Train Dispatchers Assn. of America Convtn. June 16, 1903. J. F. Mackie, 7042 Stewart Ave, Chicago, Ills., Secy.

TEXAS.

AUSTIN, TEX.—Knights Templar State Conclave. Apr. 15, 1903. John O. Johnson, Secy.
AUSTIN, TEX.—I. O. R. M. Great Council Convention. May 12, 1903. J. D. Slawson, Bartlett, Tex., grt. chief of records.
BEAUMONT, TEX.—Travlers Protective Assn. State Convtn. April 23-25, 1903. James E. Ludlow, Dallas, Tex., Secy.
DALLAS, TEX.—G. A. R. Dept. Encampment. April 14-16, 1903. H. A. Johnson, Sherman, Tex., Secy.
DALLAS, TEX.—Southwest Gas Electrical and Street Railway Association Convention. April —, 1903. H. A. Evans, San Antonia, Tex., scey.
FORT WORTH, TEX.—Knights of Pythias State Convention. April 21-23, 1903. Dr. J. L. Cooper, 1407 Main St., Secy.
FORT WORTH, TEX.—Rathbone Sisters Grand Temple Convention. April 28, 1903. Mrs. W. T. Beverly, McKinney, Tex., Secy.
FT. WORTH, TEX.—Knights of Pythias Grand Uodge Convtn. April 9-11, 1903, incl., 1903. Carl F. Drake, Austin, Tex., secy.
GALVESTON, TEX.—State Lumbermens Assn. Convtn. April 9-11, 1903.
GALVESTON, TEX.—State Underwriters Assn. Convtn. May —, 1903. Charles R. Browne, Secy.
GALVESTON, TEX.—State Philatelis Assn. Convtn. Apr. 16, 1903 G. C. Cuenod, Box 2731, Secy.
HOUSTON, TEX.—Order of Railway Clerks of America Convention. May 18-23, inclusive, 1903. R. E. Fisher, Suite 500 Htil Bldg., Kansas City, Mo., Secy.
HOUSTON, TEX.—53rd Annual Meeting of the Council of the protestant Episcopal Church for the Diocese of Tex. May 13, 1903. Robt. M. Elgin, 1111 Franklin Ave., Houston, Tex., secy.
HOUSTON, TEX.—State Dental Assn. Convention. May —, 1903. Dr. Bush Jones, Dallas, Tex., secy.
SAN ANTONIO, TEX.—State Sheriff's Assn. Convtn. July 14, 1903. Jno. P. Kirk, Secy. and Treas.
SAN ANTONIO, TEX.—Epworth League State Convtn. April 24-26, 1903.
SAN ANTONIA, TEX.—State Medical Assn Convention. April 28, 1903. H. H. West, Trust. Co. Bldg., Galveston, Tex., secy.
WACO, TEX.—Texas Billposters and Distributors Assn. Convtn. June 9, 1903. —Paul Gallia, Gainesville, Tex., Pres.; Geo. Robertson, Fort Worth, Tex., Secy.
WACO, TEX.—A. O. U. W. Grand Lodge Convention. July 28, 1903. Joe B. Reed, Bryan, Texas, Grand Recorder.
WACO, TEX.—City Marshals and Chiefs of Police of Texas, 9th Annual Convtn. June 23-25, inclusive, 1903. Wm. Res, Chief of Police, Ft. Worth, Tex., Pres.; M. T. Forrest, Houston, Tex., Secy. and Treas.

UTAH.

PROVO CITY, UTAH.—I. O. O. F. Grand Encampment. April 21, 1903. Rev. P. A. Simin, Box 700, Salt Lake City, Utah, secy.
PROVO, UTAH—I. O. O. F. Grand Lodge Convention. April 16-17, 1903. B. H. Bower, Secy.
SALT LAKE CITY, UTAH—International Assn. of Ticket Agents Convtn. May —, 1903. C. G. Cadwallader, Broad St. Station, Pa., R. R., Philadelphia, Pa , Secy.
SALT LAKE CITY, UTAH.—State Dairy Assn. Convention. April —, 1903.
SALT LAKE CITY, UTAH.—State Medical Society Convention. May 14-15, 1903. Dr. W. S. Ellerbeek, secy.

VERMONT.

BURLINGTON, VT.—Reunion of Scottish Rite Masons, Vermont Consistory, June 8, 1903. Hamilton S. Peck, Commander in Cheif, H. H. Ross, Gr. Secy.
BURLINGTON, VT.—Y. M. C. A. State Convention. April 17-19, 1903.
BURLINGTON, VT.—N. E. O. P. Grand Lodge Convention. April 28, 1903. Frank E. Smith, Montpelier, Vt., grand warden; H. A. Bartlett, St. Johnsbury, Vt., grand secy.
NORTHFIELD, VT.—Vermont M. E. Church Conference. April 9, 1903.
SOUTH RYEGATE, VT.—Reformed Presbyterian Church General Synod. May 20, 1903. Rev. Jas. Y. Boice, 2213 Spring Garden St., Philadelphia, Pa., Secy.

VIRGINIA.

DANVILLE, VA.—I. O. O. F. Grand Lodge Convention of Va. Convention. May 12, 1903. T. Wiley Davis, Richmond, Va., gr. secy.
HOT SPRINGS, VA.—National Railway Accounting Officers Convention. May 27, 1903. C G. Phillips, 79 Dearborn St., Chicago, Ill., Secy.
LEXINGTON, VA.—Presbyterian Church of U. S. General Assembly. May 21, 1903. Rev. W. Alexander, 501 College St., Clarksville, Tenn., Secy.
LYNCHBURG, VA.—Jr. O. U. A. M. State Council Convtn. April 21, 1903. Geo. B. Spraw, Jr., Box 753, Roanoke, Va., Secy.
NORFOLK, VA.—I. O. M. Supreme Lodge Convention. May 12-14, 1903. Elmer Bernhard, 630 W. Baltimore St., Baltimore, Md., Secy.
RICHMOND, VA.—Improved Order Heptasophs Supreme Council Convention. June —, 1903. S. H. Tattersall, Cathedral & Preston Sts., Baltimore, Md., Secy.
RICHMOND, VA.—Southern Educational Conference. April 23-24, 1903. Dr. H. B. Frissell, Hampton, Va., Secy.
RICHMOND, VA.—Supreme Lodge Knights of Honor Convtn. June 9, 903. Noah M. Given, Harrisonville, Mo., Supreme Reporter.
ROANOKE, VA.—Royal Arcanum Grand Council Convtn. Apr. 21, 1903.
SALEM, VA.—Ancient Order Knights of the Mystic Chain Select Castle Convtn. April 14, 1903. W. H. Peters, Roanoke, Va., Secy.

WASHINGTON.

OLYMPIA, WASH.—A. O. U. W. Grand Lodge Convention. April —, 1903. T. C. Van Epps, Secy.
OLYMPIA, WASH.—Degree of Honor Grand Lodge Convention. April —, 1903.
SPOKANE, WASH.—United Commercial Travelers State Convention. May 2, 1903. E. H. Hamlin, Portland, Ore., gr. secy.
TACOMA, WASH.—Royal Arcanum Grand Council Convtn. April 19, 1903.

WEST VIRGINIA.

CHARLESTON, W. VA.—State Medical Society Convtn. May —, 1903. Dr. Rolla Camden, Parkersburg, W. Va., Secy.
CLARKSBURG, W. VA.—G. A. R. Department Encampment. April —, 1903. S. Kisinger, Moundsville, W. Va., secy.
CLARKSBURG, W. VA.—Sons of Veterans State Encampment. April 28-30, 1903. S. Kisinger Col. G. M. White, Wellsburg, W. Va., Secy.
HINTON, W. VA.—I. O. R. M. Great Council Convtn. May 5-6, 1903. R. D. Wise, Secy.
PARKERSBURG, W. VA.—State Sunday School Convention. April 21-23, 1903. W. C. Shafer, Fairmount, W. Va., genl. secy.
WHEELING, W. VA.—Nat'l. Brotherhood of Operative Potters Convtn. May 4, 1903. Jas. Braithwaite, Trenton, N. J., Secy.
WHEELING, W. VA.—26th Annual Council of Prot. Episcopal Church in Diocese of W. Va. June 3, 1903. Rev. R. D. Roller, Charleston, W. Va., Secy.
WHEELING, W. V.—Shield of Honor State Convtn. April —, 1903.
WHITE SULPHUR SPRINGS, W. VA.—State Educational Assn. Convtn. June 23, 1903. Dr. Edgar O. Kinsman, 15 Brattle Sq., Cambridge, Mass., Secy.

WISCONSIN.

BELOIT, WIS.—The Gideons State Convention. April 26-27, 1903. S. E. Hill, Secy.
CHIPPEWA FALLS, WIS.—G. A. R. State Encampment. June 9-11, inclusive, 1903. Address Philip Lowe.
EAU CLAIRE, WIS.—Knights of Phthias Grand Lodge Convntn. June 18-17, 1903. U. S. Burns, Box 1193, Milwaukee, Wis., Secy.
EAU CLAIRE, WIS.—I. O. O. F. Grand Lodge Convntn. June 2, 1903. Richard Hoe, 408 Grand Ave., Milwaukee, Wis., Grand Secy.
LA CROSS, WIS.—Wis. State Electric Medical Society Convention. May —, 1903. C. W. Rodecker, M. D., Wonewoc, Wis., pres.; J. F. Stillman, Walworth, Wis., treas.; J. V. Stevans, Jefferson, Wis., secy.
LA CROSSE, WIS.—State Spiritulalistic Convention. April 21-23, 1903. C. L. Stewart, Secy.
LAKE GENEVA, WIS.—Y. M. C. A. Student's Conference. June 19-23, 1903.
LAKE MILLS, WIS.—United Order of Foresters High Court Convention. May 29, 1903. E. J. Rice, Wales, Wis., high ranger; A. L. Hurd, New Lisbon, Wis., high secy.
MADISON, WIS.—Wisconsin Inter-Scholastic Athletic Assn. Convention. May 30, 1903. R. B. Dridgeon, Madison, Wis., supt.
MILWAUKEE, WIS.—State Wholesale Grocers' Assn. Convention. April —, 1903.
MILWAUKEE, WIS.—Baptist Missionary Society of the West, Convtn. April —, 1903.
MILWAUKEE, WIS.—Amalgamated Sheet Metal Workers International Assn. Convtn. Apr. 27, 1903. John E. Bray, 313 Nelson Bldg., Kansas City, Mo., Secy.
MILWAUKEE, WIS.—National Jobbing Milliners Assn. Convtn. May —, 1903.
MILWAUKEE, WIS.—Knights of the Royal Arch Convention. June —, 1903.
MILWAUKEE, WIS.—Woodmen of the World Soverign Camp Convtn. May 12, 1903. John T. Yates, Omaha, Neb., Secy.
MILWAUKEE, WIS.—Jr. O. U. A. M. State Convtn. April —, 1903.
MILWAUKEE, WIS.—Royal Arcanum Grand Council Convtn. April 29- 1903.

MILWAUKEE, WIS.—Millinery Jobbers Assn. Convtn. June 5-6, 1903.
MILWAUKEE, WIS.—Supreme Forest Woodmen Circle Convtn. May —, 1903. Mrs. Emma B. Manchester, Omaha, Neb., Secy.
MILWAUKEE, WIS.—United Commercial Travelers State Convntn. June 12 & 13, 1903. Fred Van De Nater, Janesville, Wis., Gr. Secy.
MILWAUKEE, WIS.—Grand Lodge F. & A. M. of Wis. Convtn. June 9-11, inclusive, 1903. W. W. Perry, Gr. Secy.
MILWAUKEE, WIS.—7th Annual State Photographers' Association Convention. April 28-30, inclusive, 1903. J. M. Bandtel, 1103 Cherry St., secy.
NORWALK, WIS.—Wisconsin Evangelical Association Convention. April 16, 1903. Rev. L. F. Emmert, 721 Park Ave., Racine, Wis., secy.
WAUSAU, WIS.—Royal Arcanum Grand Council April 29, 1903. C. D. Simonds, 121 Wisconsin St., Milwaukee, Wis., grand secy.

WYOMING.

CHEYENNE, WYO.—Ladies of the Grand Army of the Republic. June 17-19 inclusive, 1903. Mayme B. Ross, 208-9 McCarthy Bldg. Pueblo, Col., Dept., Secy.

CANADA.

HALIFAX, N. S. CANADA—F. & A. M. Grand Lodge Convtn. June 10, 1903. Thos. Mawbray, Cor. Secy.
LAKE RASSEAU, ONT., CAN.—American Assn. of General Baggage Agents Convtn. June 17, 1903. J. E. Quick, Grand Trunk, R. R., Toronto, Ont., Can., Secy.
MONTREAL, QUE., CAN.—Royal Arcanum Grand Council Convtn. April 14, 1903.
QUEBEC, QUE., CANADA.—International Car Accountants & Car Service Officers Assn. Convention. June 17-18, 1903. L. G. Corcoran, Buffalo, N. Y., Secy.
QUBEC, QUE., CANADA.—Royal Arcanum Supreme Council Convtn. May 20, 1903. W. O. Robson, 407 Shawmut St., Boston, Mass., Secy.
TORONTO, ONT., CAN.—F. & A. M. Grand Lodge Convtn. July 15, 1903. J. J. Mason, Hamilton, Ont., Can., Grand Secy.
TORONTO, ONT., CAN.—Ontario Educational Association Convention. April 14-16, inclusive, 1903. B. W. Doan, 216 Carlton St., genl. sec'y.
VERNON, B. C., CANADA.—Knights of Pythias Grand Lodge Convention. May 12, 1903. Emil Pferdner, Victoria, B. C., secy.

CHAUTAUQUAS.

ALBANY, GA.—Georgia Chautauqua Assembly—April 26-May 3, 1903. Dr. W. A. Duncan, Syracuse, N. Y., Supt.
ALLERTON, IA.—Allerton Chautauqua Assembly Aug. 19-27, 1903.—Wm. Murchie, Pres.
ANNISTON, ALA.—Blue Mountain Chautauqua Assembly. April 20-25, 1903.
ASHLAND, ORE.—Chautauqua Assembly. July —, 1903.—G. F. Billings, Pres; T. A. Hayes, secy.
ALANTIC CITY, N. J.—July 13-31, 1903. Henry Berkawitz, D. D. 1539 W. 23rd St., Philadelphia, Pa., Pres; Jacob Grinkel, Philadelphia, Pa., secy. Address Isaac Hassler, P. O. Box 825, Philadelphia, Pa.
BARNESVILLE, GA.—Barnesville Chautauqua Assembly—June 28-July 6, 1903.—W. B. Smith Pres.
BAY VIEW, MICH.—Bay View Chautauqua Assembly. July 15-Aug. 15, 1903.—Rev. Wm. H. Shier, Detroit, Mich., Pres; Harry Shier, Au Sable, Mich. Treas; Horace Hitchcock, Detroit, Mich., Supt; John S. Woodruff, Chicago, Ill., secy.
BEATRICE, NEBR.—Chautauqua Assembly Aug. —, 1903.—F. B. Sheldon, secy.
BELOIT KAN.—Epworth League Chautauqua Assembly, July 15-27, 1903.—E. L. Hutchins, Clyde, Kan., secy.
BETHANY, IND.—Chautauqua Assembly, July 20-Aug. 20, 1903.—Rev. L. L. Carpenter, Wabash, Ind., Pres; L. E. Murray, Indianapilis, Ind., secy.
BIG STONE CITY, S. D.—Big Stone Lake Interstate Chautauqua. July, 1903.—S. R. Gold, secy.
BLOOMINGTON, ILL.—Chautauqua Assembly Aug. 8-28, 1903.—J. H. Shaw, Supt.
CARTHAGE, MO.—Carthage Chautauqua Assembly. June (last part) 1903.
CAWKER CITY, KAN.—Lincoln Park Chautauqua Assn. Assembly, Aug. 1-11 inclusive, 1903. C. H. Hawkins, secy.
CHAUTAUQUA, N. Y.—Central New York Chautauqua Assembly, July 6-August 30, 1903. Scott Brown, Vice-Chairman.
CLARKSVILLE, TENN.—Mont Eagle Chautauqua Assembly. Beginning July 2, 1903. Geo. Summey, Mont Eagle, Tenn., Supt.
CLIFF HAVEN, N. Y.—Catholic Summer School of America. July and Aug. 1903.—Warren E. Mosher, 30 E. 42nd St., New York City, N. Y., secy.
DEVIL'S LAKE, N. D.—Chautauqua Assembly. June 27-July 20, inclusive, 1903.—Edgar La Rue, secy.
DIXON, ILL.—Rock River Chautauqua Assembly—July 29-Aug. 4, 1903.—Norman Long, secy.
EAGLE'S MERE, PA.—Eagles Mere Chautauqua Assembly. July 16-Sept. 3, 1903.—E. R. Kless, Hughesville, Pa., Cor. secy.
FRANKLIN, O.—Miami Valley Chautauqua Assembly. July and Aug. 1903.—R. B. Parks, secy.
GRIMSBY PARK, ONT., CANADA.—Grimsby Park Chautauqua July 1-Aug. 31, 1903.—E. A. Chown, 31 Madison Ave. Toronto, Ont., Canada, secy.
HEDDING, N. H.,—Hedding Chautauqua Assembly. Aug. 1903.—Rev. E. C. E. Dorion, supt.
LEXINGTON, KY.—Kentucky Chautauqua Assembly. June 30-July 9, 1903. W. L. Threlkeld Pres.; Chas. Scott, Bus. Mgr.; Jas. W. Porter, Secy.
MADISON, IND.—Chautauqua Assembly. July —, 1903. Address Rev. Edward Ellis Carr, Danville, Ill.
MIDDLESWORTH, ILL.—Chautauqua Assembly. Aug. 7-25, 1903.
OLCOTT, N. Y.,—Ontario Outing Park Chautauqua Assembly.—date not set.—Wm. K. Outwater, Mgr.
OTTAWA, ILL.,—Chautauqua Assembly Aug. 16-26, 1903.—James H. Shaw, Supt.
OWENSBURG, KY.,—Seven Hills Chautauqua Assembly, Aug. 6-20. 1903.—Jas. H. Parrish, Pres; W. G. Archer, Supt; E. E. Owsley, secy.
PETERSBURG, ILL.,—Old Salem Chautauqua Assembly—Aug. 8-20, 1903.—Fred H. Rankin, Urbana, Ill., secy.
PONTIAC, ILL.,—Pontiac Chautauqua Assembly, July 23-Aug. 5, 1903—Dr. Chas. M. Long, secy. A. C. Folsom, Supt.
REMINGTON, IND.,—Fountain Park Chautauqua Assembly—Aug. 8-23, inclusive, 1903.—Chas. H. Peck, secy. Robt. Parker, supt.
ROCKFORD, ILL.—Rockford Chautauqua Assembly—Aug. 13-26, 1903.—A. C. Folsom, 319 W. State St., supt.
SALEM, NEBR.,—Salem Interstate Chautauqua Assembly. Aug. 1-8 inclusive, 1903.—H. E. Boyd, secy.
SHELBYVILLE, ILL.—Shelbyville Chautauqua. July 26-Aug. 9, 1903. J. C. Westervelt, Pres. Chas. E. Keller, Treas.; T. F. Dave, Cor. Secy.; G. A. Roberts, Secy.
SPRINGDALE, ARK.—6th Annual Springdale Chautauqua Assn. Assembly. Aug 2-9, inclusive, 1903. E. C. Pritchard, Pres. Frank B. Young, Treas.; Chas. F. Renner, Secy.
WATHENA, KAN.—5th Annual Chautauqua Assembly. Aug. 1-9, inclusive, 1903. A. W. Thomasson, Secy.
WINONA LAKE, IND.—Winona Chautauqua Assembly. May 15-Sept. 26, 1903.

EXPOSITIONS.

BRYAN, TEX.—3rd Annual Exposition. Aug. 18-21, inclusive, 1903. Paul Bradley, Secy.
CEDAR RAPIDS, IA.—Industrial Exposition. May 7-16, inclusive, 1903. Ira B. Thomas, 66-68 Clapp Block, Des Moines, Ia., Sec'y.
CINCINNATI, O.—Cincinnati Fall Festival. Sept. 7-19, inclusive, 1903. H. D. Crane, Secy.
COLUMBUS, O.—Industrial Exposition. April 2-11, inclusive, 1903. Clark C. Doughty, Gen'l. Director.
CORKE, IRELAND.—Greater Corke Exposition. —, 1903.
BALTIMORE, MD.—Maryland Industrial Exposition. May 20-June 20, 1903. John J. Bannan, gen'l mgr.; offices, No. 2 St. Paul St., Baltimore, Md.
BIRMINGHAM, ALA.—Worlds Mineral Manufactured and Agricultural Exhibitions. 1905.
NOTTINGHAM, ENGLAND.—Industrial Exposition. Opening May 30, 1903.
OSAKA, JAPAN.—National Industrial Exposition of Japan. March 1 to July 31, 1903.
PORTLAND, ORE.,—Portland International Exposition. 1905.
ST. LOUIS, MO.,—World's International Exposition. 1904. Ex- Gov. D. R. Frances, pres.

BENCH SHOWS.

ATLANTIC CITY, N. J.—Atlantic City Kennel Club Bench Show. Apr. 8-11, 1903. T. H. Terry, Secy.
BALTIMORE, MD.—Bench Show. April 22-25, 1903.
DANBURY, CONN.—Danbury Agr'l. Society 22 Bench Show. Oct. 6-9, 1903. James Mortimer, Supt.
NEW ORLEANS, LA.—Southwest Kennell Club Show. April 1-14, 1903. H. A. Ottaman, 919 Canal St., Secy.
PORTLAND, ORE.—Dog Show. April 15-18, 1903.
SAN FRANSISCO, CAL.—Bench Show. April 22-25, 1903.
SEATTLE, WASH.—Dog Show. April 7-10, 1903.
SHARON, PA.—Fanciers Club Animal Bench Show. April 14-16, inclusive, 1903. Frank H. Hoyt, M. D., Secy.

LIVE STOCK SHOWS.

NEW YORK CITY, N. Y.—American Jersey Cattle Club Show. May 6, 1903.

HORSE SHOWS.

ATLANTA, GA.—Horse Show. Oct. 13-16, 1903.
BIRMINGHAM, ALA.—Horse Show. May 26-29, 1903.
BOSTON, MASS.—Boston Horse Show. Apr. 20-25, 1903. Capt. S. D. Parker, 228 Tremont Bldg., Secy.
BROOKLYN, N. Y.—Brooklyn Horse Show. May 6, 1903. Allen Pinkerton, 57 Broadway New York City, Secy.
COLORADO SPRINGS, COLO.—Horse Show. Aug. 25-28, inclusive, 1903.
DALLAS, TEX.—Horse Show. April 14-17, inclusive, 1903.
DETROIT, MICH.—Horse Show. June 16-19, inclusive, 1903.
EVANSVILLE, IND.—Horse Show. June 2-5, inclusive, 1903.
FT. WORTH, TEX.—Horse Show. April 27-30, inclusive, 1903.
LAKEWOOD, N. J.—Lakewood Horse Show. April 24-25, 1903.
FRANKLIN, TENN.—Horse Show. April 6, 1903.
GALLATIN, MO.—5th Annual Horse Show. September 1-5, inclusive, 1903. R. J. Hall, Secy.
HOUSTON, TEX.—Horse Show. April 21-24, inclusive, 1903.
KANSAS CITY, MO.—Horse Show. Oct. 19-24, 1903.
LEXINGTON, KY.—Horse Show. Auspices of No. 89 B. P. O. E. Aug. 10-15, 1903. Geo. A. Bain, Pres.; W. F. Warren, Treas.; Paul M. Justice, Secy.
LITTLE ROCK, ARK.—Horse Show. May 19-21, 1903.
LOUISVILLE, KY.—Horse Show. Oct. 1-6, 1903.
MILWAUKEE, WIS.—Horse Show. July 14-17, inclusive, 1903. Gustave G. Cabst, Pres.; August Nihlen, Treas.; Oliver C. Fuller, Secy.
MINNEAPOLIS, MINN.—Horse Show, July 1-4, inclusive, 1903.
NASHVILLE, TENN.—Horse Show. Oct. 13-16, 1903.
NEW HARMONY, IND.—Horse Show. May 1, 1903. Geo. C. Taylor, Secy.
OMAHA, NEB.—Horse Show. Sept. 15-18, inclusive, 1903.
PARIS, TEX.—Horse Show. May 12-15, 1903.
PUEBO, COLO.—Horse Show. Aug. 18-21, inclusive, 1903.
ST. PAUL, MINN.—Horse Show. July 7-10, inclusive, 1903.
SAN ANTONIA, TEX.—Horse Show. April 8-10, inclusive, 1903.
SIOUX CITY, IOWA.—Horse Show. Aug. 4-7, 1903.
SHREVEPORT, LA.—Horse Show. May 5-7, inclusive, 1903.

FOOD SHOWS.

BUFFALO, N. Y.—Pure Food Show. Apr. 27-May 11, 1903. Address H. P. Wiser, 649 Main St., Buffalo, N. Y.
CEDAR RAPIDS, IA.—Iowa Pure Food Show. May 7-16 inclusive, 1903. Ira B. Thomas, 66-68 Clapp Block, Des Moines, Ia., Secy.
COLUMBUS, O.—Inside Carnival Pure Food Exposition Under Auspices of Retail Clerks Assn. April 2-11, 1903. Clark C. Doughty, Auditorium, Columbus, O., Director General.

FOURTH OF JULY CELEBRATIONS.

GREAT BARRINGTON, MASS.—C. F. Dillon, Chairman.
LAPORTE, IND.—4th of July Celebration. Geo. D. Benson, 725 Odd Fellows Bldg., St. Louis, Mo., Mgr.
NEW HARMONY, IND.—Annual Log Rolling Assn. of the Modern Woodmen of America. July 4, 1903. Geo. C. Taylor, Secy.

BABY SHOWS.

LOUISVILLE, KY.—Inter-State Baby Show (Music Hall). April 14-18. Address Mgr.

Parks.

No effort is spared to keep this list reliable and up-to-date. Readers will oblige us by bringing any errors or omissions to our notice.

BRIDGEPORT, CONN.—Pleasure Park.
BRIDGEPORT CONN.—Avon Park. Jos. W. Wess, manager.
BRIGHTON, PA.—Junction Park. Beaver Valley Traction Co., manager.
BRISTOL, CONN.—Lake Compounce. F. F. Shea & Co., managers.
BRISTOL, TENN.—Clifton Park. Oliver Taylor, manager.
BROOKLYN, N. Y.—Brighton Beach Music Hall. W. T. Grover, manager.
BROOKLYN, N. Y.—Ulmer Park.
BROOKLYN, N. Y.—Lagoon Island. John F. Weber, manager.
BRUNSWICK, ME.—Merrymeeting Park. L. B. & B. Ry. Co. M. I. Masson, general manager.
BRYANTVILLE, MASS.—Mayflower Grove.
BUCYRUS, O.—Seccalum Park. Harry Shunk.
BUFFALO, N. Y.—Crystal Beach.
BUFFALO, N. Y.—Elmwood Park.
BUFFALO, N. Y.—Leins Park.
BUFFALO, N. Y.—Olcott Beach. International Traction Company, managers. J. E. Stephenson.
BUFFALO, N. Y.—Fort Erie Beach. F. Nicholson, manager.
BURLINGTON, IA.—Madison Avenue Park. P. W. Bohlen, manager and proprietor.
BUTLER, PA.—Aameda Park. Frank Mellville, booking manager.
BUTTE, MONT.—Columbia Gardens. Geo. Forsythe, manager.
CALUMET, ILL.—Street Railway Park.
CAMBRIDGE, MASS.—Charles River Park. Frank L. Howe, manager.
CAMDEN, N. J.—Woodlin Park. M. W. Taylor, manager.
CAMERON, COL.—Pinnacle Park. Scarboro Bros. & Murphy, lessees.
CANTON, O.—American Village. M. Bast, manager.
CANTON, O.—Meyers Lake Park.
CARLISLE, PA.—Cave Hill Park.
CARTHAGE, MO.—Lakeside Park. George Halliday, manager.
CELINA, O.—Edgewater Park. E. A. Winders, manager.
CARTHAGE, MO.—Midway Park. Geo. V. Halliday, manager, care "Billboard."
CEDAR RAPIDS, IA.—Athletic Park. G. L. Rothrock, manager.
CEDARTOWN, GA.—The Summer Theatre. J. C. Knight, Jr., manager.
CEYLON, O.—Raggle's Beach. C. E. Ruggles, manager.
CHAMPAIGN, ILL.—West End Park. Mat. Kussell, manager.
CHARLESTON, S. C.—Latta Park. Fred D. Sampson, manager.
CHARLESTON, S. C.—Chicora Park.
CHARLESTON, W. VA.—Beechwood Park.
CHARLOTTE, N. Y.—Ontario Beach Park.
CHARLOTTE, N. C.—Latta Park. Fred D. Lawson, manager.
CHATTANOOGA, TENN.—Olympia Park.
CHATTANOOGA, TENN.—Oxley Zoo. C. V. Brown, pres.
CHESAPEAKE BEACH, MD.—Wm. Popper, manager.
CHICAGO, ILL.—Lincoln Park Zoo.
CHICAGO, ILL.—Garrick Theatre. Matt Kussell manager.
CHICAGO, ILL.—Ferris Wheel Park. L. V. Rice, general manager.
CHICAGO, ILL.—Bismarck Park.
CHICAGO, ILL.—Water Chute Company. William Strickler, manager.
CHICAGO, ILL.—Masonic Temple Roof Garden.
CHICAGO, ILL.—Hillinger's Gardens. Sherman & Rickel, managers.
CHICAGO, ILL.—Mason's Park.
CHICAGO, ILL.—Sans Souci Park. Alfred Russel, manager.
CHICAGO, ILL.—Manhattan Beach.
CHICAGO, ILL.—Sharpshooter's Park. J. W. Push, manager.
CHICAGO, ILL.—Kuhn's Park. Eugene Poden, manager.
CHICAGO, ILL.—Electric Park.
CINCINNATI, O.—Chester Park. I. M. Martin, manager.
CINCINNATI, O.—Zoological Garden. C. Lee Williams, manager.
CINCINNATI, O.—Queen City Bathing Beach. W. E. Kroger, manager.
CINCINNATI, O.—Coney Island. W. E. Clark, manager.
CINCINNATI, O.—Silver Grove. Fred. Hasse, manager. Address Ft. Thomas, Ky.
CINCINNATI, O.—Woodsdale Island Park. Mr. Frank Witte, Room 82, Carew Bldg., manager.
CLEVELAND, O.—Scenic Park.
CLEARFIELD, PA.—Clearfield Park. R. H. Shaw, secretary.
CLEVELAND, O.—Garden Theatre. Chas. Lamarche, manager.
CLEVELAND, O.—Edgewater Park. W. H. Ford, manager.
CLEVELAND, O.—Euclid Beach Park. Humphrey Bros., managers.
CLEVELAND, O.—Forest City Park. Humphrey Bros., managers.
CLEVELAND, O.—Manhattan Beach. F. C. Bostock, manager.
CLEVELAND, O.—Chippewa Lake Park. W. & L. E. R. R. John Kingsborogh, manager.
COHOES, N. Y.—Slup Street Park.
COLUMBIA, S. C.—Hyatt's Park.
COLUMBUS, GA.—North Highland Park.
COLUMBUS, GA.—Wildwood Park. H. S. Reynolds, manager.
COLUMBUS, O.—Schaefer's Garden Theatre. Frank Schaefer, proprietor.
COLUMBUS, O.—Zoological Gardens. C. M. Williams, secretary.
COLUMBUS, O.—Collins' Garden.
COLUMBUS, O.—Olentangy Park. Olentangy Park Co., managers.
CONCORD, N. H.—Coontocook River Park.
CONEY ISLAND, N. Y.—Luna Park. Thomas Folks, manager.
CONEY ISLAND, N. Y.—Luna Park. Thomas Folks, manager.
CONNEAUT LAKE, PA.—Exposition Park.
CORNING, N. Y.—Bronson Park.
CORNING, N. Y.—Painted Post Park.
COUNCIL BLUFFS, IA.—Lake Manawa. W. S. Dimock, manager.
CURTIS BAY, MD.—Flood's New Park Theater. W. L. Fitzerald, manager.
DANVILLE, VA.—Electric Park.
DARTFORD, WIS.—Terrace Park.
DAVENPORT, IA.—Prospect Park.
DAVENPORT, IA.—Schuetzen Park.
DAYTON, O.—Lakeside Park.
DAYTON, O.—Lucas Grove Park.
DAYTON, O.—Fairview Park. Felix Bly, manager.
DALLAS, TEX.—Cycle Park and Family Theater C. R. McAdams, manager.
DANBURY, CONN.—Kenosia Park. F. A. Shear, manager.
DANIELSON, CONN.—Wildwood Park. People's Tramway Co., managers.
DEDHAM, MASS.—Westwood Park. J. W. Gorman, manager.
DEFIANCE, O.—Island Park. Bert Marshall, manager.
DENNISON, O.—Island Park. O. B. Welch, manager.
DENVER, COLO.—Elitch Gardens.
DENVER, COL.—Manhattan Beach. Heilbrun & Mayer, managers.
DES. MOINES, IA.—Ingersoll Park. Fred. Buchanan, manager.
DETROIT, MICH.—Palmers Park. Emil Imhoff, manager.
DETROIT, MICH.—Lagoon Park.
DETROIT, MICH.—Belle Isle Scenic Railway Park. H. V. Burlow, manager.
DOVER, N. H.—Central Park.
DUBUQUE, IA.—Stewart's Park.
DUNKIRK, N. Y.—Central Park. W. B. McCallum, manager.
EAST AUBURN, ME.—Lake George Park.
EAST LIVERPOOL, O.—Rock Springs Park. W. B. McCallum, manager.
EAST HADDEM, CONN.—Maplewood Resort. Faun Saxon, manager.
EASTON, PA.—Oakland Park. J. G. Honecker, manager.
EASTON, PA.—Island Park.
EAST ST. LOUIS, ILL.—Priester's Park. O. H. Blanchard, manager.
EAST ST. LOUIS, ILL.—Central Park.
EAST ST. LOUIS, ILL.—Edgemont Park.
ELGIN, ILL.—Street Railway Park.
ELGIN, ILL.—National Park
ELIZABETH, N. J.—Elbiers Park. Henry Hues, manager.
EIKHART, IND.—Island Park. F. S. Timmons, secretary.
ELMIRA, N. Y.—Rorick's Glen Park. Henry D. Dixie.
ELMIRA, N. Y.—Eldridge Park. E. M. Little, manager.
ELMIRA, N. Y.—Queen City Gardens. M. L. Sullivan, manager.
ELMWOOD, N. Y.—Elmwood Park.
EL. PASO, TEX.—Washington Park. Sheriff, manager and proprietor.
ENDICOTT, N. Y.—Casino Park. J. V. E. Clark, manager, per ad. Binghampton, N. Y.
ERIE, PA.—Waldameer Park. Thomas Malony, manager.
EUREKA SPRINGS, ARK.—Auditorium Park. G. V. Haliday, manager, care "The Billboard.
EVANSVILLE, IND.—Mesker Park. Frank Burt, Toeldo, O., manager.
EVANSVILLE IND.— Cook's Park.
VANSVILLE, IND.—Glen Park.
EVANSVILLE, IND.—Street Car Park. H. D. Moran, manager.
FAIRMONT, MINN.—Hand's Silver Lake Park.
FAIRMOUNT, W. VA.—Fairmount Park. H. Reed Allison, manager.
FALL RIVER, MASS.—Mt. Hope Park.
FALL RIVER, MASS.—Lincoln Park.
FINDLAY, O.—Reeves Park. Geo. Richards, manager.
FITCHBURG, MASS.—Whalom Park. W. W. Sargent, manager.
FLINT, MICH.—Thread Lake Park. Campbell & Ingersoll, managers.
FT. MADISON, IA.—Ivanboe Park. Capt. G. H. Peabody, manager.
FT. SMITH, ARK.—McLoud's Park.
FT. WAYNE, IND.—Robinson Park. The Fort Wayne Traction Co., managers.
FT. WORTH, TEX.—Hermann's Park. Julius Bothe, manager.
FT. WORTH, TEX.—Grunewalr's Park.
FT. WORTH, TEX.—Tyler's Park.
FOSTORIA AND FINDLAY, O.—Reeves Park. Mr. Wentz, manager.
FREDERICK, MD.—Athletic Park.
FREDONIA, N. Y.—Central Park. H. M. Clark, manager; R. A. Hilton, manager theaters.
GALION, O.—Seccalum Park.
GALT, CAN.—Idlewyld Park.
GALT, ONT., CAN.—Galt Park.
GARDNER, MASS.—Crystal Lake Park. C. J. Gorman, manager.
GLEN FALLS, N. Y.—McGregor Park. John Donahue, manager.
GLOUCESTER, N. J.—Empire Pavilion.
GLOVERSVILLE, N. Y.—Sacandaga Park. C. H. Ball, manager.
GOFFS FALLS, N. H.—Devonshire Park. Manchester Traction Co., managers.
GRAND RAPIDS, MICH.—Ramona Park.
GREEN BAY, WIS.—Street Railway Park.
GRAND LEDGE, MICH.—The Seven Islands. J. S. Mudge, proprietor.
GRAND RAPIDS, MICH.—Godfrey's Park. Chas. Godfray, manager.
GREEN BAY, WIS.—Hagemeister Park. Theater. M. C. Hurlbut, manager.
GREENSBURG, PA.—Oakford Park. W. B. McCallum, manager.
GREENSBORO, N. C.—Lindley Park.
HAMILTON, O.—Woodsdale Island. Frank Witte, manager.
HAMILTON, O.—Lindenwald Park. John W. Foster, manager.
HAMILTON, ONT.—Sherman Park.
HAMPTON, VA.—Hampton Park Casino.
HAMPTON, VA.—Buchroe Beach Park. J. V. Bickford, manager.
HARRISBURG, PA.—Paxtang Park. F. M. Davis, manager.
HARRISBURG, PA.—Midway Park.
HARRISBURG, PA.—Reservoir Park.
HARTFORD, CONN.—Werders Park.
HARTFORD, CONN.—Charter Oak Park. E. M. Stalker, secretary, care Fasig-Lipton Co., Madison Square Garden, New York.
HARTFORD, CONN.—Capitol Park. P. J. Cassy, manager.
HAVERHILL, MASS.—Pines Park.
HIGHWOOD, ILL.—Fort Sheridan Park.
HILTON, N. J.—Hilton Park.
HOLYOKE, MASS.—Mountain Park. William R. Hill, manager.
HOUSATONIC, CONN.—P. O. Dwyer's Park.
HOT SPRING, ARK.—Whittington Park. H. O. Price, manager.
HOUGHTON, MICH.—Highland Park. J. H. Oakley, manager.
HOUSTON, TEX.—Magnolia Park.
HOWELL, IND.—Glen Park.
HURON, O.—Rye Beash Resort.
INDIANAPOLIS, IND.—Fairbank Park. William Tron, manager.
INDIANAPOLIS, IND.—Kissell's Garden. Fred.

Kissell, Indianapolis, Ind., manager.
IRONDEQUOIT, N. Y.—Sea Breeze Park. E. T. Griffin, manager.
IRONDEQUOIT, N. Y.—Sea Breeze Park. J. P. Fisher, manager.
INDIANAPOLIS, IND.—Oval Park. Mr. Newby, manager.
INDIANAPOLIS, IND.—Fairview Park. Citizens St. R. R. Co., managers.
IRONTON, O.—Clyffeside Park. N. S. Smith, lessee.
ITHACA, N. Y.—Renwick Park. W. B. McCallum, manager.
IUKA, ILL.—Rose Lake Park. A. N. Rooks manager.
JACKSON, MISS.—Livingston Park.
JACKSON, TENN.—Highland Park. Woerner & Tuchfeld, managers.
JACKSONVILLE, FLA.—Phoenix Park. J. Satchwell, superintendent.
JAMESTOWN, N. Y.—Celeron Park.
JEANNETTE, PA.—Oakford Park. W. B. McCallum, manager.
JOLIET, ILL.—Rock Run Park. Lem Northam, manager.
JOLIET, ILL.—Joliet Driving Park. F. E. Fisher, manager.
JOPLIN, MO.—Lakeside Park. Southwestern Missouri Railway Co., Webb City, Mo., managers.
JOPLIN, MO.—Olympia Park. Geo. V. Halliday, manager, care "The Billboard."
KALAMAZOO, MICH.—Lakeview Park. I. N. Mittenthal, manager.
KANKAKEE, ILL.—Electric Park. Kankakee Electric Railway Co., managers.
KANKAKEE, ILL.—Champayn Park. Matt Kusell, manager.
KANSAS CITY, MO.—Fairmount Park.
KANSAS CITY, MO.—Troost Park.
KANSAS CITY, MO.—Electric Park. Sam Benjamine, manager.
KENT, OHIO.—Electric Park. H. A. Hawn, manager.
KEOKUK, IA.—Casino Theatre. Edmund Jaeger, Jr., manager.
KEY WEST, FLA.—Labrisa Park. Key West Electric Co., managers.
KINGSTON, ONT.—Long Island Beach.
KINGSTON, ONT.—Long Island Park. Jos. J. Brophy, manager.
KOKOMO, IND.—Athletic Park. Kokomo Railway and L. Co., managers.
LAKE MASSABESIC, N. H.—Lake Massabesic Park.
LAKE MONONA, WIS.—Park. G. V. Halliday, manager, care "The Billboard".
LAKE ORION, MICH.—Mich. Baptist Summer Assembly, Aug. 3-9, 1903.
LANCASTER, PA.—Rock Springs Park.
LANCASTER, PA.—New Woolworth Roof Garden. Capt. J. B. Peoples, manager.
LANSING MICH.—Grand Ledge Park.
LANSING, MICH.—Leadley's Park.
LANSING, MICH.—Haslett Park.
LAPORTE, IND.—Tuxedo Park. J. C. Christman, manager.
LAREDO, TEX.—Loma Vista Park.
LA SALLE, ILL.—Marion Park. Matt Kusell, manager.
LAWRENCE, MASS.—Glen Forest.
LEAVENWORTH, KAN.—Electric Park.
LEBANON, PA.—Pennsylvaia Park. Mr. A. M. Patch, manager.
LEBANON, PA.—Mt. Gretna Park. Ira M. Rutter, manager.
LEXINGTON, KY.—Woodland Park. Jake Wells, manager.
LIMA, O.—Hoover's Park.
LIMA, O.—McCullough's Lake Park. G. M. McCullough, proprietor and manager.
LIMA, O.—McBeth's Park. E. F. Maxwell, manager.
LINCOLN, NEB.—Lincoln Park.
LITTLE ROCK, ARK.—Glenwood Park. Chas. T. Taylor, Box 152, manager.
LONDON, ONT., CAN.—Springbank Park.
LONDON, ONT.—Queen's Park.
LONG BRANCH, N. J.—Pleasure Bay Park. G. S. Starling, 1439 Broadway, New York City, N. Y., manager.
LORAIN, O.—Century Park. W. C. Hochstein, manager.
LOS ANGELES, CAL.—Chutes Park, Theatre, Midway and Zoo. Henry Koch, manager.
LOUISVILLE, KY.—Shadyside Park. C. F. Rhodes, manager.
LOUISVILLE, KY.—The Zoo. Jake Wells, manager.
LOUISVILLE, KY.—Ninaweb Park. Summers Bros., managers.
LOWELL, MASS.—Lakeview Theater. J. J. Flynn, manager.
LOWELL, MASS.—Willowdale Park.
LYNCHBURG, VA.—Rivermont Park. Jake Wells, manager.
LYNNFIELD, MASS.—Suntang Park. R. G. Stowell, manager.
McKEESPORT, PA.—Olympia Park. John Harris, manager.
MACON, GA.—Crump's Park. Jake Wells, manager.
MADISON, WIS.—Oak Park. G. V. Halliday, manager, care "The Billboard.
MANCHESTER, CONN.—Laurel Park.
McKEESPORT, PA.—Olympia Park. J. A. Courtade, mgr.
MANCHESTER, N. H.—Lake Park. J. Brodie Smith and Jos. Flynn, managers.
MANISTEE, MICH.—Orchard Beach.

SWAP COLUMN.

Advertisements (for exchange) under this head are published absolutely free of charge. No for sale ads. areadmitted, however, no matter how cleverly they may be disguised.

SMALL ILLUSION, ROOSTER ORCHESTA and Devil fish, with nearly new 8x10 paintings for each, to exchange for anything in the snake show line. **IRA VAN DOLAH, 1216 O. St., Lincoln, Neb.**

MOVING PICTURE MACHINE. Lot of Films, including Corbit-Fitz Prize Fight, Decapitated Princess Illusion, and Mystery of The Illusion, to exchange for a first class hand or power organ. My goods will stand inspection, and so must yours. **William Benjamin, 2032 North 10th St., Terre Haute, Ind.**

ONE BANNER FRONT, 16 feet high and 30 feet long, arch doorway good shape; picture show front painted in oil, braped curtains and imitation pillars, to exchange for set of musical sleigh bells or aluminum chimes. **W. Duke, 618 South 14th St., Terre Haute, Ind.**

NICE PARK

To let to good reliable parties for season. For particulars address E. M. BURNS, Attleboro, Mass.

The Ripley, Ohio, Fair of 1903. Aug. 11, 12, 13 & 14. Privileges for sale and attractions wanted. **L. H. Williams, Secy.**

Mention "The Billboard" when answering ads

BILL POSTERS' PASTE BRUSHES.

The most practical Brush made. Copper wired and protected corners.

Improved Light Weight Block.
VERY STRONG, WITH SAFETY SCREWS.

GRAY RUSSIAN BRISTLES.

Quaker City, 9-inch, $28.50 per dozen, $2.75 each.
Excelsior, 9-inch, $34.50 per dozen, $3.25 each.
Extra Extra, 9-inch, for circus use, $42.00 per dozen, $3.75 each

BLACK CHINA BRISTLES.

No. 1, Royal, 9-inch, $27.50 per dozen, $2.50 each.
No. 2, Rooal, 9-inch, $32.50 per dozen, $3.00 each.
No. 3, Royal, 9-inch, $34.50 per dozen, $3.50 each
8-foot Curved Handles, 50 cents each.

ELDER & JENKS, Brush Makers

127 Morth 5th St., Philadelphia, Pa., U. S. A.

Western Agent, R. C. CAMPBELL, 17-19 N. Morgan St., Chicago, Ill.

HARRIS' CIRCUS

Wants Billposters.

Address per route.

CHAS. C. WILSON.

WANTED

DOCTOR'S ADDRESS

Will anybody knowing the whereabouts of Dr. A. J. Schimp, kindly send their address to M. Henderson, 44 E. 14th St., New York.

MT. STERLING, KY. STREET FAIR

Will be held between July 15-Sept. 1st. Open to propositions from all Carnival or Street Fair Companies. List of privileges will appear later in BILLBOARD. Information in regard to receipts of 1902 given upon application. **T. B. RODMAN, Secy.**

WANTED!

Ferris Wheel and good Lunette show for Independence, Kan., May 20-23; Street Fair, Chetopa, Kan., May 27-30; Oswego, Kan., June 3-6. Address at once **C. K. CZARLINSKY, 2738, Stodard St., St. Louis, Mo.**

FOR SALE

OR EXCHANGE.

for Slot machines, tent 28x56 and 8 walls. All complete and in good order, and a phonograph and moving picture. 400 feet of films, 60 rheostats and 5 lenses, all in good order. Address **W. ADDIS, Ann Arbor, Mich.**

MAGICIANS

For sale at a bargain, Levitation, She Cremation Casket and "Mephisto", Outwitted Illusions, also Optigraph Moving Picture Machine and Steroptican. Stamp for reply. **PROF. THOMAS, 282 Michigan Ave., Chicago, Ill.**

WANTED!

Circus people in all branches (except riders.) Those doubling band prefered, state lowest salary. Address **THE NEW OLYMPIC SHOWS, Morenci, Mich.**

WINDY HUGHES...

Can place you if at liberty. Wire or write, Boonville, Miss., week Apr. 6th. **H. SNYDER.**

Musicians and Performers

To join at once. Cornet, Tuba, Slide, Clown, that can do concert work, and make announcements. Show opens April 18. No tickets advanced, write **G. L. ELY, Belmont, Ill.**

ASHLOE-----CONTORTIONIST

AT LIBERTY

For Parks and Street Fairs.

No. 1534 Race St., CINCINNATI, O.

Mention "The Billboard" when answering ads

CONCESSION MEN.

FORT WORTH, TEXAS

Greater Home Week Celebration

APRIL 20 to 25 Inc.

GASKILL-MUNDAY CO. ATTRACTIONS.

14,000 men at work in new Packing Houses and Rys. 1c a mile on 11 R. Rs. for radius of 150 miles. Given under auspices Fort Worth Board of Trade. Write quick. **GUY L. COLTER, Promoter.**

WANTED For Outdoor Fair and Carnival

To be held by Schenectady Division No. 25, Uniform Rank Knights of the Maccabees of Schenectady N. Y. during

June 25, 26, 27, 28, 30, July 1, 2, 3, 4,

First class Moral Shows of all kinds, Ferris Wheels, Merry-go-rounds, Dog and Pony Shows, and Vaudeville Shows to come on percentage. No immoral shows need apply. Schenectady is the most paying city in the state of N. Y. You will not miss by booking for the 9 days. Trolley cars from all near cities. Address all communications to **F. M. VAN ALSTYNE, 370 Ave, A, Schenectady.**

EAGLES' Carnival

AT

Fort Wayne, Ind.

June 22 to 27, 1903

Ferari Bros. Carnival Co.

PRIVILEGES For Sale

This will be the biggest attraction in Northern Indiana this season. Eight railroads run into the city. Special excusrions every day. A good chance and a good town. Write

C. B. BRYSON,
No. 832 Calhoun St., Fort Wayne, Ind.

WANTED For

WRIGHT & FILMORE'S Big Vaudeville Show. Under canvas, 2 cornets, Trombone, Tuba, Double 1st & 2nd, Violin, Cornet Bass in Orchestra; Tuba instead of Bass Violin in Orchestra. Must be up to Variety business. Male Musical Team that play brass, sarmony horns prefered. Lady for coon songs, dancer prefered Black face man for same line, all pany pays expences all and lowest, first letter Experienced people only. Travel East. Address **WRIGHT & FILLMORE, Orpheum Theatre, Terre Haute, Ind.**

FOR SALE—CHEAP.

Edison 1901 Moving Picture Machine and Stereopticon, complete with Films, Slides, Electric and Gas light. Also Edison Phonograph and Records, good as new and used but few times. All in good trunk ready for the road, or will go with good Carnival Company heading for Pacific Coast. Write quick, and make offer to **THEODORE KRUSE, Tallahasse, Fla.**

STREET FAIR PEOPLE

Have purchased 5000 best Edison Electric Globes 16 C. P., write for prices. Banners, Electric fronts, stages, ventriloquist figures, anything you want. Best and Cheapest. **S. ELTAN, Show Outfitter, Fostoria, Ohio.**

WILLIAM MILLIKEN, DUTCH COMEDIAN.....

At Liberty. Strong Specialty.

THE AUDITORIUM, ASHTABULA, OHIO.

Mention "The Billboard" when answering ads

AT LIBERTY

with his wonderful high diving dog, Teddy. Climbing ladder unaided seventy-five feet high, diving in to net below. He is easily the best in the business as he goes three times as high as any other dog living. Large legimitate shows need only reply. For Sale, Two trained monkeys five trained canary birds; one set of tin shadowgraphs; two knee figures; two sets of French figures; magic and tables cheap. **AL. SCHUCH, Bartels Hotel, Chicago, Ill.**

MAKE ME

AN OFFER

for all or parts of the following: one 90ft. round top with two 40 ft. middle pieces. Made by Murry in fair shape; one Marque 20x30, all ropes falls, poles and stakes; 20 lentha blue seats; 8 ters high oak Jacks, planks bolted at each end, best ever made in first class shops; one double 110 star light; two single 40 star lights; one outside beacon light, stored near Chicago. Address **H. W. MARKLE, Brandon, Manitoba.**

ILLUSIONS

Ventriloquist figures, Black Art outfits; New paintings; Wax figures, Galtates statues, Magic books and apparatus, etc. Send stamp for list. **W. H. J. SHAW, Victoria, Mo.**

FRED. W. GEE,

At liberty as advance agent or manager, just closed season as Mgr. (Southern) Peck's Bad Boy Co. Address **AUDITORIUM, Atabula, O.**

WANTED! Reliable Professionals, making one night stands to carry our line of Advertising Fans, which are sold to Druggists, Shoe Dealers, Hardware Men, General Merchandise Dealers, etc. Outfit consists of an assortment of 30 designs put up in convenient shape to carry. $3.00 per day can easily be made by giving the business a few hours of your time each day. **GEO. H. JUNG & CO., 1007 Walnut St., Cincinnati, Ohio.**

WANTED—Operator for Moving Picture Show. Must be good man. Pay your own expenses. I furnish R. R. fare after joining. Give best terms first letter. C. M. GOODELL, Colfax, Ia.

Mention "The Billboard" when answering ads.

MEXICAN CURIOS AND QUICK-SELLING NOVELTIES.

CHARLIE ROSS wishes to establish branches at Summer Resorts, Parks, Hotels, etc., etc. In order to introduce our goods we make this offer. On receipt of **ONE DOLLAR** we will send the following Mexican Novelties, worth at retail, $3.20.

2 Asst. Mexican Baskets,	retail	$ .35
2 Asst. Hair Baskets,	"	.25
2 Mexican Opals,	"	.50
1 Toy Mexican Sombrero,	"	.15
2 Asst. Hair Hats,	"	.40
2 Asst. Mexican Canes,	"	.50
1 "Mexico in a nut shell,"	"	.30
3 Resurrection Plants	"	.75
Total Retail Value		$3.20

Catalogue Free.

ROSS CURIO CO.,
LAREDO, TEX. (On the Mexican Border.)

LAREDO OPERA-HOUSE

LAREDO, TEXAS.

Population: Texas side, 14,000; Mexico side, 8,000. I am booking attractions for 1903 and 1904. Write quick for open time. **CHARLIE ROSS, Manager.**

THE NORTHERN WISCONSIN PICNIC ASSOCIATION

WILL HOLD A CARNIVAL AT

ANTIGO, Langlade County, WIS.

July 30, 31, Aug. 1, 1903. Attractions Wanted.

FRED. HAYSSEN, Secretary.

HEADQUARTERS FOR
JEWELRY, WATCHES & NOVELTIES
for the hustlers. Write for catalog
L. MENKES & CO.,
529 Broadway, New York.

CAR FOR RENT

73 ft. long, passenger equipment, 6-wheel trucks, large cellar for baggage, 3 state rooms, bath, large parlor, dining room, buffet, kitchen; furnished complete throughout; especially equipped for a star or travelling specialist who can afford luxury. Car now in Minneapolis. Can give immediate possession. Write or wire J. E. R. CLARK, 26 Ridge Bldg., Kansas City, Mo.

VENTRILOUQISM

is the strongest drawing card for in or out-door shows. I teach it perfectly by mail. Press notices and particulars for 2 cent stamp and your permanent address. GEO. W. SMITH, Room B, 516 Herkimer St., Joliet, Ill.

Mystic Maze

A good attraction and good money getter for street fairs and carnivals. Also would like a position in a good park for the season. Address all communications to **AGIN BROS., Beverly, Kas.**

ATTENTION, MANAGERS!

BRONCHO JOHN'S WILD WEST

And Western Amusement Enterprises. One of the best drawing attractions for fairs, parks, etc. Write quick to **J. H. SULLIVAN, Valparaiso, Ind.**

St. Louis Calcium Light Co.

Established 1873.

Oxygen and Hydrogen Gas furnished in tanks for Stereopticon and Moving Picture Machines. All orders to any prat of the United States filled promptly. 519-521 Elm St., St. Louis, Mo., U. S. A.

BRASS BAND

Instruments, Drums, Uniforms. Lyon & Healy "Own-Make" Instruments are preferred by Thomas Orchestra, Banda Rossa, Mascagni, etc. Lowest prices. Big Catalog; 1000 illustrations; *mailed free;* it gives instructions for amateur bands.
LYON & HEALY, 45 Adams St., Chicago.

PERMANENT ADDRESS

VICTOR D. LEVITT

80 East 116th St., NEW YORK CITY.

Roosevelt Buttons

40 cents per dozen, $1.50 for 50, $2 per 100, postpaid. Samples 5 cents. **ST. LOUIS BUTTON CO., St. Louis, Mo.**

Mention "The Billboard" when answering ads.

EAGLES' INDUSTRIAL EXPOSITION

Baltimore's Greatest Event of its Kind.

THREE GALA WEEKS

INDUSTRIAL PARK, Block of Pennsylvania and North Avenues Cumberland and Division Streets

JUNE 1st to 20th

Including the great Saengerfest, when hundreds of thousands of visitors will be in the city.

15,000 square feet of Booth Space.
30 High Class Shows.
Mammoth Pleasure Plaza.
Vast Industrial Hall.
Dazzling Electrical Display.
Grand Band Concerts.

Eagles Industrial Exposition Company

(INCORPORATED)

Last year's attendance, 18 days, 252,000 persons. For Booth Space and Privileges, address

FREDERICK C. SCHANBERGER,
General Manager.

Headquarters, 11 St. Paul St., Baltimore, Md.

HATCH-ADAMS COMPANY

WANTS

Man to make Balloon Ascensions and Parachute Leap. We furnish outfit.
Orators for our different shows.
2 Ladies to sing illustrated songs. 1 A No. 1 Snake Eater.
Canvas Men, Novelty Side Shows, Privilege People, etc., etc.

No time to dicker. We open the season Monday, April 13th, TARBORO, N. C. If you mean business write prepaid. Address

THE HATCH-ADAMS CARNIVAL CO., Tarboro, N. C.

ROUTE—Tarboro, N. C., April 13 to 18; Fayetteville, N. C., April 20 to 25; Washington, N. C., April 27 to May 2; Petersburg, Va., May 4 to 9.

Collins Carnival Company

WANTS

Canvas men, property men and bosses in all departments. Chef and porters for sleepers. Also can place a High Rope or High Wire Man. We have complete apparatus. High Diver, water or net.

Privilege Men Notice. Have for sale, all privileges. No exclusives unless you want to deposit half down. Have privilege car for lease. Can place good promoter. Mystic Maze, Glass Blowing Show and Miniature Railway.

HUTCHISON BROS. FASHION PLATE ..BIG.. MINSTRELS.

WANTED FOR SEASON 1903-4—Performers in all lines of minstrel business. Those doubling in band given preference. Address **SAM F. HUTCHISON**, Manager. House managers add. GEO. W. LITTLE, Bus. Mgr.
Permanent address, **HOTEL CORRODI, COLUMBUS, O.**

....CONCESSION MEN, ATTENTION....

Every legitimate concession for sale at SHELBYVILLE STREET FAIR, MAY 1-9, auspices I. O. O. F. No exclusives. Address,
BEN. F. PEMBERTON, Shelbyville, Ky.,
Gen. Mgr. Dan R. Robison Carnival Co. Attractions.

WANTED—Musicians of All Kinds

If you are a first-class Circus Musician your pay and accommodations will equal the best. WANT a few more performers, return acts, clowns and a brother act. GILLISPIE & CO.'S SHOWS, Columbus, O. N. B.—Show opens April 25.

PATTERSON BRAINERD CARNIVAL CO.

OPENS EMPORIA, KAN., MAY 4th.

WANTED—A few more shows on per cent. Also Cycle Whirl and other good acts for Street of India. 1016 E. 15 St., KANSAS CITY, MO.

Mention "The Billboard" when answering ads.

The Cutlery King

THE MONEY SAVER FOR KNIFE-BOARD MEN AND AUCTIONEERS

The man that knows your wants and sends them quick. Write for Catalogue—THE MOST COMPLETE EVER PUBLISHED.

HARRY L. WEISBAUM
254 E. Madison St., CHICAGO.

—THE—

John Chapman Co.

BILLPOSTERS

Have the best boards and greatest locations in Cincinnati and Suburbs. Telephone 2314. 17 Opera Place.

CHAPMAN BULLETIN SERVICE

Contractors for Bill Posting throughout the United States, Cuba and Canada. Population: City, 325,902; 56 Suburban Towns, 79,000.

CORN FRITTERS

The greatest 5c package. We sell the machines for making them. Formula and instructions included. Machines to operate in stores, at parks or on the road. Popular and profitable.

W. Z. LONG, - Springfield, Ohio.

WANTED FOR

D. H. Gillispie & Co.'s Shows

Three more Billposters. Join April 15. Wire who you are and what you want, and come at once. : : : : :

Gillispie & Co.'s Shows, Columbus, O.

Double Black Tent

20x40, 9 foot wall, used three weeks, in perfect order. Murray make. Best offer takes it. Cost $117. Address **BLACK TENT, Billboard.**

Slot Machines Wanted

Name Plates, Picture Machines, or any thing that is legitimate. For sale—Few Second-hand machines, 1,500 one-sheets, Miniature R. R. cheap. Address **JOHNNY J. JONES, DuBois, Pa.**

FOR SALE

A Show Cow, alive and in good health, with six legs, two bodies, male and female, born together. Will sell cheap. Also the Demon Child. With banners; good money-makers. Address W. H. A., 39 Clifton Ave., Springfield, O.

Big Spindle (like cut) $3. Jewelry Spindle, 35c. Race Horse Wheel, Dice and cards. How to Win, 10c. Stamp for list. DEANE & LASER, 1057 Central Ave., Cincinnati, O.

Mention "The Billboard" when answering ads.

PITTSBURG, PA.

United Labor's First Carninal,

JUNE 1 to 13, INCLUSIVE, 1903.

All kinds of Legitimate Concessions and Privileges for sale. Fifty Thousand Dollars will be spent to make this the largest, grandest and most elaborate Carnival ever held. Shows and Attractions by **The John S. Berger & Co. Carnival Company. E. F. WELCH, Secretary; Carnival Offices, Trades' Council Building, 225 Fourth Ave., Pittsburg, Pa.**

WANTED! NEW AND NOVEL ATTRACTIONS FOR

HASHAGEN'S PARK

Grand Ave. and Meramec St., ST. LOUIS.

CONEY ISLAND OF THE WEST

SHOOT THE CHUTES

Now booking for Summer Season 1903. Largest Amusement Resort in the World's Fair City. Responsible parties please write.

CONCESSION PRIVILEGES TO LET.

HASHAGEN'S AUDITORIUM

2325 S. Broadway, ST. LOUIS.

OPEN THE YEAR ROUND.

High-Class Vaudeville and Dancing

SOMETHING NEW. Largest Amusement Palace in the entire West. Please write.

GOOD ACTS WANTED AT ALL TIMES

The Great Cole Younger and Frank James Histocical Wild West, CALL

All people engaged for the above exhibition will please report as follows: **BILLPOSTERS, Agents and Advance Staff** to I. V. Strebig, 206 W. Adams St., Chicago, Ill., April 18. **PERFORMERS, Bosses, etc.,** to H. E. Allott, same address, April 25. **SIDE SHOW AND CONCERT PEOPLE** to Lew Nichols, same address, April 25. **GROOMS, Hostlers, Canvasmen,** and all other laboring men to various heads of departments at winter quarters, 742 Root St., Chicago, Ill., April 25. Acknowledge receipt of this call to H. E. Allott, 206 W. Adams St., Chicago, Ill.

NOTE—All people holding contracts with the Buckskin Bill's Wild West will consider themselves engaged with the above show and report as directed above and their contracts will be changed upon their arrival in Chicago.

Cumberland Aerie, 245, F. O. E.

WILL S. HECK CARNIVAL CO. will furnish the attractions. All legitimate privileges for sale. Address

CARNIVAL AND SPRING FESTIVAL, May 25 to 30.

JOSEPH C. KENNEDY, Box 323, Cumberland, Md.

FOR SALE **Lunette, Flying Lady Machine, complete, roller bearing, noiseless belt, ready to work, $40; also Italian Street Piano, 10 tunes, weighs 295 lbs., cost $160, new, fair condition, $35. 200 ft. Film, Lexington, Ky. Fire Run; 200 ft. Film Evansville, Ind. Fire Run; both only used once, $10 each. Express charges must be paid both ways if examination is desired.**

Address W. H. SWANSON, - Care The Billboard.

WANTED

FOR THE FAMOUS

Robinson Amusement Co.

First-class Musical Team, Ladies for poses, Good Door Talkers, Men to take charge of shows, Musicians (Piccolo, 2 Clarinets, Trap Drummer) Good Electrician, also Sober Working Men. Address as follows:

DAN. R. ROBINSON, - - - Owner	MISS MAY PORTER, - Cor. Secretary
A. SEEMAN, - - - General Manager	BEN COOK, - - - Excursion Agent
CHAS. HARKINSON, - Chief Promoter	PROF. J. G. WINDISH, Musical Director
PAUL C. BLOOM, - - General Agent	RALPH PEARSON, - Chief Electrician
K. P. SPEEDY, - - - - Treasurer	WALLACE MASMAN, - Constructor
FRANK BOBLITZ, Press Representative	WHITTY SPENCER, Master Transp'tion

Middlesboro, Ky., (Merchants) week April 5; Harriman, Tenn., (K. of P.) week April 13; Cynthiana, Ky., (Merchants) week April 20; Harrodsburg, Ky., (Merchants) week April 27; Shelbyville, Ky., (Merchants) week May 4.

MERCHANTS' FREE STREET FAIR

NEW ALBANY, IND.

MAY 18 to 23. Six Big Days and Nights.

3 GREAT FREE ATTRACTIONS 3

Including ACHILLE PHILION, Spiral Tower Act, The TWO HEWITTS. 12--Other Great Attractions--12

WALTER COONS, - - - - - Secretary.

—CALL—

The Great Sells & Downs Circus

Will open at Topeka, Kansas, Saturday, April 25th. All artists and musicians must report for rehearsal Monday, April 29th.

WANTED For The Summer Season A GOOD PROPERTY MAN

To take charge of Philion's Spiral Tower. One not afraid to climb and work in the air when required to do so. All week stands. Apparatus erected and taken down only once each week. "Good Circus Property Man Preferred." Also Wanted, two or more "Outside Talkers" for side attractions. Show opens April 20th, at Russellville, Ky. Address

ACHILLE PHILION,
Wright's Carnival Co.

Evansville, Ind., till April 15th. After that, Russellville, Ky.

WANTED

A Chandelier Man immediately

Address **JOHN G. ROBINSON**

TERRACE PARK, O.

CRACKER JACK Start a Pop-Corn in your own town Factory

I furnish you with the boxes and the formula for making the genuine Cracker Jack, the most delicious confection known. Write for my proposition. It's free.

L. W. WILSON, - - 84 Adams St., Chicago, Ill.

CHURCH Printing Co.

422 Elm St., Cincinnati, O.

We will print all of your small, soft stuff neater and cheaper than you can get it from any other firm in America. We make a specialty of

DODGERS
FLYERS
THROW-AWAYS
HOUSE PROGRAMS
STICKERS

We print them cheap for cash. Remember our terms—CASH WITH ORDER. This rule is strictly and impartially enforced. It is no reflection on your standing. J. Pierpont Morgan or John D. Rockefeller would be required to do likewise, if either wanted printing from us.

Church Printing Co.,

422 ELM ST., CINCINNATI, O.

WANTED FOR THE

JOHN H. SPARKS SHOWS

First-Class Bar Team. Good Clowns that do cert work; three good Billposters and a strong comedy act. Will buy good return act net. Also want a man to run Moving Picture Machine for black top. Address **CHAS. SPARKS**, Petersburg, Va., April 11; Blackstone, Va., April 13; Farmville, Va., April 14.

Big Snaps!

Fine 30 ft. Wooden Ferris Wheel; New three horse-power Gasoline Engine; big 35 foot Aerial Sea Wave Swing, seats 50, 5 and 10 cts. a ride, new organ and late music. Both outfits are complete and in fine condition; are booked for season at big resorts on low per cent. Price of each $500, F. O. B. and set up at resort. Terms $250 cash on shipment, balance when set up. Complete Fortune telling Outfit, $15. Complete Mail Order Business, $10. Wire or address W. I. COOK, Gen. Del., Findlay, O.

For Sale

Animal Show Front, Swiss Chalet Front, Dragon Head Front. Only used two weeks. CINCINNATI FALL FESTIVAL ASSOCIATION, 75 Perin Building, Cincinnati, O.

A First-class Cornetist and Bandmaster

would like to hear from good bands, park managers, resorts, theatres or any other institution desiring a good cornetist who is a thorough musician and able to take charge of a fine band. 20 years' experience. **O. A. PETERSON**, Shawnee, O. T.

LITHOGRAPHS, any style, 1 cent each. Send $1 for 100 samples. Opera House Contracts, 50 cents per 100. Baggage Hotel Contracts, 25c per 100. How to Hypnotize, Ventriloquism, Mind Reading, Magician and Song Books for selling, $1 per 100. **ACME LITHO CO.**, 293 W. VanBuren St., Chicago, Ill.

SEA SHELL SOUVENIRS SELL LIKE HOT CAKES at summer resorts, circuses, fairs—everywhere where crowds gather. Greatest variety, lowest prices. You make 100 to 300 per cent. profit. Beautifully illustrated catalogue of over 100 varieties FREE. **T. N. MOTT**, 415-47 Dearborn St., Chicago.

WANTED

A live partner who will invest dollar for dollar with the advertiser to organize and put on the road a continuous Vaudeville Circus for Street Fairs and Fairs. Man with good ideas and who can get booking and capable of managing in my absence. Must have three to five hundred dollars. No pikers; must be a showman. Address **C. E. Meller, Sedalia, Mo.**

WANTED—For small Wagon Show, Performers—two or three. Salary low, as you get it. For sale, 20x30 Black Tent, $25; Shadowgraph, Concert Records, Diving Dog, Trained Goats. PROF. HARRY SMITH, Gratz, Pa.

Street Fair and Military Carnival

SCHENECTADY, N. Y., MAY 6-16, 1903.

Auspices Washington Continentals, Management William E. Dobbins.

WANTED—Ferris Wheel, Merry-go-round, Miniature Railway, Automatic Cafe, Wild Animal Show, Cheyenne Joe's Rocky Mountain Tavern, '49 Mining Camp, German Village, Midway Shows, Free Attractions, Performers for German Village, and other Midway Shows. Privileges to Let. The great Rosa write.

NOTICE—These Carnivals and Street Fairs never close, summer or winter. They are under the sole management of William E. Dobbins, who made such a phenominal success with them in Armories at Schenectady, February 6-15; Rochester, February 26-March 7; Albany, March 11-21; Troy, March 26-April 4; Amsterdam, April 9 to 18; Glens Falls, April 23-May 2, and now has ten weeks Street Fairs booked solid in New York, Massachusetts, Rhode Island and Connecticut.

Address WILLIAM E. DOBBINS, Manager Military Carnival Company, Armory, TROY, NEW YORK.

WANTED First-Class Attractions

THE TRI-CITY AMUSEMENT COMPANY,

DAVENPORT, IA., ROCK ISLAND and MOLINE, ILL. Population 100,000.

Open Air and Pavilion. 3 First-class Big Parks. Now booking Bands, Carnivals, Minstrels Big Vaudeville Acts and Water Attractions. Open Sundays for Circuses and all kinds of shows. Address CHAS. T. KINDT, Mgr., Davenport, Iowa.

OPEN DECORATION DAY

NATIONAL THEATRICAL EXCHANGE.

CHAS. J. CARTER, Pres. & Treas. "On the Grand and Square."

Incorporated Capital Stock $10,000.00. LONG DISTANCE PHONE MAIN 4036.

516 Chicago Opera House Building, Chicago, Ill.

General Theatrical Business, Booking Fairs, Parks, Opera Houses, Theatres, Routing Companies, Placing Actors, Reading Plays, etc. Send for catalogue.

REFERENCES—Illinois Trust and Savings Bank, Western Union and Postal Telegraph and Chicago Telephone Companies, and all railroads leading to and from Chicago.

Rubber Balls, Canes, Confetti

Canteens, Trick Books, Balloons, Whips, Trick Match, Confetti Dusters, Rubber Thread, Flying Snakes, Rosettes and Badges, Blow Outs, Beer Glasses, Shell Goods, Rustic Wood, Celluloid Buttons, Celluloid Roses, Spar Pins, Lucky Pennies, Watches, Rubber Faces, Go Way Back Pots and Jewelry. Send permanent address for FREE Illustrated Catalogue. Novelties for Street Fairs, Carnivals and Celebrations.

THE NEWMAN MANUFACTURING CO., 81 Woodland Ave., Cleveland, O.

Wanted Musical Team

Sister Team. Young Girl who can sing and will work in Illusion; must make good appearance and not be afraid of work. Address C. E. CUMMINGS, Robinson Carnival Co., as per route, Dalton, Ga., March 30-April 4; Middleboro, Ky., April 6-11.

A Magnetic Subscription Offer

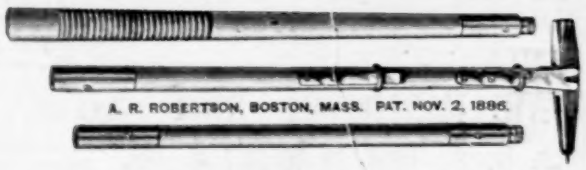

We have secured 100 of these **MAGNETIC HAMMERS** and they go to the first hundred persons who accept our offer. All genuine Robertson make.

Value of Hammer, - - - $3.00
The Billboard for one year, 4.00

BOTH FOR - - $4.00

We are offering the regular Genuine Robertson Magnetic Hammer, with Card Attachment and Jointed 36 inch Handle. A great boon to advertising agents, billposters or distributors who have to do card tacking. It is superior to any magnetic tool heretofore made.

SEND IN THIS BLANK.

The Billboard Pub. Co., Cincinnati, O.

Enclosed please find $4.00 for which please send me one Magnetic Tack Hammer and The Billboard every week for one year.

Name _____

City _____

County _____ State _____

THEY JUST ARRIVED

?

NEW GAS BALLOONS

Fresh as the dew, fine new, clean goods. The first of this quality, this make at our price in this country.

FORGET NOT THE BUTTONS.

You Know Roosevelt is Going on a Little Tramp

Around the country, and there will be a whole lot of photo buttons sold. They all say we have the right kind—we say so too.

BY THE WAY, IF YOU

see any cobwebs in the skies with confetti hanging all over, you just get at it. You know

Our Confetti Dusters

are the only ones the boys like. Don't blame them. We have the right kind.

Medium Handle, per M..... $15.00
Long Handle, per M..... 20.00

Just a minute and our New Catalogue Will be out.

ONE SHEET, No. 940, 42x28, Five Colors.
100, $7.00 200, $12.00 500, $25.00 1000, $45.00
INCLUDING CROSSLINING WITH TYPE.
SPECIAL ENGRAVED PANEL $1.50 ADDITIONAL.

NINE SHEET, No. 941, 3x3 Sheets, Five Colors.
CANNOT CROSSLINE, USE STREAMER.
25, $13.50 50, $22.50 100, $36.00
Great Western Printing Co., - St. Louis, Mo.

WANTED

For the Finest Scenic Railway Grounds west of New York.

A TRIP TO THE MOON, THE JOHNSTOWN FLOOD.

Also First-class Attractions with good fronts.

Address Mgr. Belle Isle Scenic Railway Co.
DETROIT, MICH.

Wanted for 14th Tour of the

C. H. Bosco Show

Six or eight horse drivers, seat men, light men and working men in all bepartments. Also want A1 contract agent, a few more billposters and lithographers, cook and waiters, man for concert and reserve seat tickets, also good talking and singing clown, musicians, performers in all lines of circus work. Address **C. H. BOSCO, Lewistown Ills.**

WANTED

All kinds of Park Attractions for three of the finest ocean front resorts in the South. Address all communications to the Manager, **J. H. LIVINGSTON, 211 Citizen's Bank Bldg., Norfolk, Va.**

WE'VE GOT 'EM!

Transparent Electric Dice, invented and made by us only. Work guaranteed. Electric Cages, regulation size. Transparent Crap Dice, concave spot work, new. Transparent first-flop Dice for Klondike or Bar use. Price $4.00 per set, with box. New 48 page Catalogue FREE. **H. C. EVANS & CO., 125 Clark St., Chicago.**

DON'T

learn to play the game of "Bugs"; if you do, you will neglect everything else—Chicago Tribune. News stands and agents sell them. 10c stamps or silver, of **THE PARLOR GAMES CO., Monmouth, Ill.** Fascinating to young and old.

...THE...

DONALDSON

LITHOGRAPHING CO.

NEWPORT, KY.

America's Largest Printers of

POSTERS AND HANDBILLS

NEW Designs in Stock CIRCUS PAPER
NEW Cuts for Illustrating Circus Programs
NEW Ideas in Stock CIRCUS LITHOS
NEW Styles in Durable CIRCUS BANNERS

We have more novelties in the way of advertising matter for tent shows than all other printers combined.

We have paper for

Circus Without Menagerie
Circus Without Hippodrome
Circus Without Riding

— Also for —

Wild West Exhibition
Minstrels Under Canvas
Repertoire Under Canvas
Ten Nights Under Canvas
Uncle Tom Under Canvas

Get an early start on your printing. Write for samples to-day.

ADDRESS

The Donaldson Litho Co.

NEWPORT, KY.

POP-CORN BRICKS

The great seller for privilege men at circuses, Street Fairs, Carnivals and Picnics. We manufacture the only sealed brick on the market, and fill orders promptly.

GARDEN CITY POPCORN WORKS,
46 State Street, Chicago, Ill.

Go to MURPHY & BURG for Cream of Kentucky when in Mendota, Ill.

DRIFTERS, ATTENTION!

We are the "Real Thing" for You.

We not only carry, but sell anything and everything a drifter can make money on. We are the cheapest in price, promptest in shipping, and carry the largest assortment of everything made in White Stone, Watches, Glims, Notions, Cutlery, Flat Ware, Jewelry and Novelties for Diamond Palaces, Spindle Wheel, Fish Ponds, Give-away, etc., also latest Novelties for every excitement. Write for a **Monthly Fair** and **Price List.**

Singer Brothers,

82 Bowery, New York City.

Note.—We have no Branches.

For All-Round Merit, Speed, Touch, Durability, Ease of Operation, The

UNDERWOOD

Typewriter Leads

All writing all time visible.

No lifting of carriage.

Tabulator a part of machine without extra cost.

Wagner Typewriter Co.,

134 East Fourth Street,

. . CINCINNATI, O.

UNEQUALED FOR CARDS OR LIBRARY WORK.

The Aerial "STUARTS"

Notice, Managers of Street, County and State Fairs, or any amusement enterprise contemplating a Fair or Celebration for season 1903, communicate with us at once. We also furnish the following **Five Big Aerial Acts** for FREE attractions:

1,000 Foot Teeth Slide-for-Life. Flying Single Trapeze and Chair Balance.
Slack Wire and Baton and Paper Tearing.
The Three Aerial Stuarts' Triple Aerial Kings.
Also High Tight Wire and Fire Works from wire for night exhibitions.
The Great Sensation with The Last Days of Pompeii, by Pain's Fireworks Company. Fireworks for this act by A. L. Due, of Cincinnati.

Address **Prof. O. K. STUART,** 1114 W. 28th Street, Indianapolis, Ind.
Watch the Billboard. Regards to all friends. All letters answered.
Send for Illustrated Catalogue of all acts.

PRIVILEGE PEOPLE of all kinds WANTED

For RALEIGH'S MAY FESTIVAL FREE STREET FAIR and MERCHANTS' CARNIVAL

Date Changed to week of May 4th.

Great GASKILL-MUNDY-LEVITT Carnival Company Attractions

This will be the first Street Fair ever held here. One solid mile of Merchants' Booths, One cent a mile on all railroads. 150,000 people during the week. Address

W. W. WILSON, Chairman
RALEIGH, N. C

Masonic Carnival and Street Fair

Elmira, N. Y., June 22 to July 4, Inc. Under the Auspices of the Masonic Fraternities.

We want First-class Attractions of all kinds, for this promises to be the CARNIVAL and STREET FAIR of the state of New York. We have no room for large Carnival Companies, therefore it is useless for them to write. Can place such attractions as Dog & Pony and Monkey Show, Glass Blowers, Ferris Wheel, Wire Workers, Gypsy Camp, Electric Theatre, Villages of All Nations, Amusements of all kinds on percentage. We have no use for attractions that are not above suspicion and suitable for ladies and children audiences. Fakirs, Grafters and sure-thing workers need not apply. The committee reserves the right to close any concession that does not come within these requirements. For terms and space apply to W. C. SMITH, Chairman Amusement Committee, Office, 208 Robinson Bldg., Elmira, N. Y.

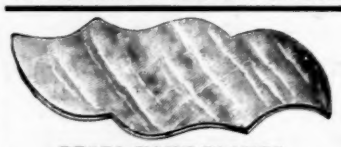

PEARL NAME PLATES,
Per Dozen, - - - - - 50c.
Per Gross, - - - - - $5.50

WIRE ARTISTS SUPPLIES

Large catalogue with 1000 illustrations of new quick sellers, showing how to make them. **Don't buy Wire, Beads, Cat Eyes, Shells or Bangles,** till you see our new catalogue ready April. Send permanent address for FREE copy.

ROGERS, THURMAN & CO., Wire Artists Wholesale Supply House, 125 Dearborn St., Chicago, Ill., U.S.A.

CONFETTI THE BEST ON THE MARKET. CANES

ST. LOUIS CONFETTI CO., - St. Louis, Missouri

Paper Festooning, Stars, Wreaths, Plumes,

DUSTERS, Etc., manufactured in all colors or combinations of colors. Write for free samples and prices. **NATIONAL TISSUE MFG. CO., 647 Fulton St., Brooklyn, N. Y.**

USE MEWHINNEY'S ORANGE-CIDER POWDER & ICE COLD WATER. NOTHING ELSE. ONE POUND MAKES TWELVE GALLONS IN ONE MINUTE. KEEPS IN ANY CLIMATE. SEND FOR SAMPLE & PRICE.

A. B. Mewhinney & Co.,

Animals for Sale

Just Arrived from Europe.

I have one big male Abbysinian Warthog with large tusks; one male Axis Deer; two male Indian Blackbuck Antelopes; one large White Llama; one male Someringi Antelope; one male Mouflon with big horns; two Great Danes, will make good performers, brindle, about 1 1-2 years old; three black and white spotted Great Danes, males, two three months old, one nine months old; one English Bulldog; one pair Dachshund. Address W. HERKENRATH, 3560 Vine St., Cincinati, Ohio.

M. J. Morley

Will be with the Wright Carnival Co. this season in charge of all privileges. We carry you and your goods and fix for your privileges in all towns. Write me at

Hotel Lottie, - Evansville, Ind.

Buttons of Every Description

FOR CONVENTIONS GATHERINGS, SHOWS

We make them in any quantities. Fill orders on short notice and beat any firm in the West on price. **Special Designs** to order. Let us hear from you.

St. Louis Button Co., 820 N. Broadway, St. Louis, Mo.

SHOW PRINTING

2000 2 color ½ sheets, $15. 200 Special Engraved Stands, 1½c per sheet. Interchangeable Stands, 3 colors for Stock Companies, 2½c per sheet. Catalog Free. Stock Street Fair Paper.

MORRISON SHOW PRINT,
156 Jefferson Ave., - - Detroit, Mich.

HOLD - OUTS

They are perfect. We manufacture the only open face drop case and cloth spindle. We also make a specialty of roulette wheels, Marked Cards, Inks and Percentage Dice. Catalog with discount sheet free.

J. James Mfg. Co., Ft. Scott, Kans.

PATENTS guaranteed under $20,000 Bond. **The Keystone Law and Patent Co.,** 510 Bets Bldg., Philadelphia, which is the only bonded Patent Agency in the world, offer to make a guaranteed Search of the Patent Office Records (not merely their opinion) free of charge to readers of this Journal who will send a sketch, model or description of their invention. They will also give a certificate of patentability which will be of great assistance to an inventor in raising capital. Patents procured and sold on easy terms. S. S. WILLIAMSON, Pres.

FUTURES $2.00 THOUSAND.

Invisible Fortunes $1.25 per 100. Printed Fortunes, 75 cents per 1,000. Cabinet Photos of yourself for selling purposes, $2.50 per 100, or $20 per 1000. Send negatives or photo to copy. Send for samples.

ENDT, Photo., Boonton, N. J.

STATE ENCAMPMENT, WIS. G. A. R. at

Chippewa Falls, June 9, 10, 11

A few First-class Attractions wanted.
Address - - PHILIP LOEWE.

Juggler's Supplies

Juggling Clubs, Rolling Globes, Hoops, Batons, Guns and Novelties. A stamp for new catalogue. EDW. VAN WYCK, Cincinnati, Ohio.

Little Show Print BOSTON

YOU WANT

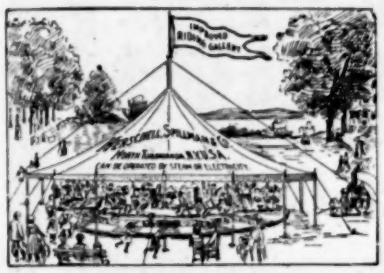

THAT IMPROVED

Tonawanda Merry-Go-Round

Biggest Money Maker on Earth.

HERSCHELL, SPILLMAN & CO.,
162-198 Sweeney Street,
NORTH TONAWANDA, - N. Y.

Conderman's Pleasure Wheels

The King of All Money-Getters.
For Parks, Fairs and Carnivals.

Reputation already made. Write CONDERMAN & HALL MFG. CO., Hornellsville, N. Y. for prices, terms and dates. J. G. CONDERMAN, Patentee.

...ATTRACTIONS... WANTED

I want good attractions for two houses, Dunlap's Hall, Miami, and The Columbia, Malta Bend. Also can use good Vaudeville People. Now booking for 1903-4.. Can give two to six nights' engagements.

R. A. DUNLAP,
Miami, - - Florida.

STREETMEN

If you are following fairs, expositions, circuses, have a stand on the street, work from a flat joint, make high pitches, sell novelties or peddle, write us for catalogue and any information you may want. We handle all the latest novelties, flash and slum goods for spindles, fish ponds, gum joints and novelty shooting galleries, 5 piece jewelry lots, 7 piece purse lots, fountain pen lots with pen holders or memo. book, shear lots and razor lots, collar button sets, needle packages, shoe laces, lampwicks, soap purses, knives, combs, spectacles, watches, art mirrors, and a full line of mechanical toys for street work. Catalogue free. INGE-TODD & CO., 617 N. Fourth Street, St. Louis, Mo.

FOR SALE!

Six Trick Show Ponies, beautiful Shetlands; also buggies and harness. Trick horses, Prince and Tom; one sleeper, one stock car from Cooper Show. Address

A. H. THOMPSON, 1021, West Broadway,
LOUISVILLE, KY.

MAGNETIC TACK HAMMERS!

Just the thing for tacking tin and card board signs. Every distributor should have one. Prices, with double extension handle, 32 inches long, each, $2.00; triple extension handles, 42 inches long, each, $2.50. Send the money with the order. None sent C. O. D.
The Donaldson Litho Co., Newport, Ky.

Mention "The Billboard" when answering ads

Don't Buy Till You Hear from Us

(ALL ORDERS RECEIVED BY 5:30 P. M. SHIPPED SAME DAY.)

Everything in Watches, Jewelry, Notions, Flat Ware, Cutlery, Optical Goods & Novelties

Knife Boards, Gift Shows, Fish Ponds, Spindles, etc. supplied. Return Balls, Rosettes, Flag Canes, Umbrellas, Spar and Pyrite Goods, Aluminum Novelties, Soaps, Specialties for Razor Lots, Comb Lots, Shear Lots, Fountain Pen Outfits, Indelible Pencils, Full line Notions, W. B. W. Spoons, Combination Glass Cutter Knives, No. 1836 Memorandum Books, White Handkerchiefs, etc.

Write for Price List. THE H. B. CO., 106 Canal St. New York.

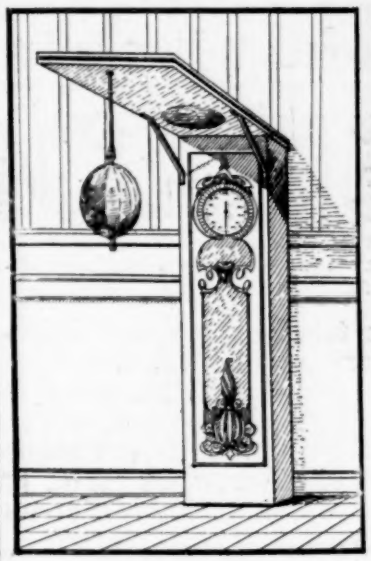

R. H. HARTLEY'S NOVELTY PUNCHING BAG

Penny Slot Machine,

A CATALOG FOR THE ASKING.

RICHARD NORRIS,
Suite 10 & 11 Hartley Bldg.,
PATENT PENDING.
405 FOURTH AVENUE, - - PITTSBURGH, PA

Mexican Canes,

Toy Hair and Straw Hats, and other Mexican Curios.
Send for Catalogue and Prices

W. G. WALZ COMPANY,
El Paso, Tex. City of Mexico, Mex.

Now Booking Season 1903-1904

THE MISSOURI GIRL, (Eastern) **OLD ARKANSAW,**
THE MISSOURI GIRL, (Western) **MY FRISKY DAD.**

The attractions that always do the business. Under liberal management. Fully equipped with scenery, electrical effects and printing. Address all communications to **FRED RAYMOND, SYCAMORE, ILL.**

THE BILLBOARD'S EMERGENCY SERVICE

In cases of sickness, accident or death managers in need of people QUICK are invited to wire us stating their requirements. The telegram will be immediately posted on a large bulletin board in our office. Every actor, actress, performer and agent who is at liberty in Cincinnati looks in on us daily and reads the announcements on the board. If the persons you require are in Cincinnati and at liberty you will get into communication with them instanter. This service is gratis. **All Want Ads** sent us for publication are also posted the moment received, and managers frequently get application before the paper containing their ad comes out. THE BILLBOARD leads. Others follow—or try to.

Sketches, Songs, Comedies, Dramas

and every description of theatrical work WRITTEN TO ORDER at LOWEST RATES. Only the best original work furnished to professionals. References by the hundred. Established 1879. Send for estimate.

BOB WATT, DRAMATIC AUTHOR, 806 Walnut Street, Philadelphia, Pa.

GEO. C. TILYOU'S GREAT STEEPLECHASE PARK CONEY ISLAND

Always Has Room for Attractions of Merit and Good Talkers.

Radical Cut on Block Work

We have made sweeping reductions in all prices on special engraved block work. 200 16-sheet stands, your own special design, two colors, $72.00. Subsequent orders from the same blocks, $48.00. Other prices in proportion. Additional discount for early orders. Write quick. This may not last.

MASSILLON SHOW PRINT, Massillon, O.

WANTED FOR RIVERVIEW PARK,

Aurora, Illinois.

High class Vaudeville Acts for theatre, which opens June 15th. Also open air attractions. Game privileges to let. Write H. E. GRAMPP, Manager.

THE PRESS CLIPPING BUREAU

CINCINNATI, O.

Readers of newspapers and dealers in newspaper information. Undertakes commissions from business or professional people who want to keep posted on what interests them in the public prints of the country.

Offices at Boston, New York & Denver.

IN VAUDEVILLE A FEATURE

Walter Stetson & Co.

Presenting the Burlesque Tragedy "A Villain Unmasked," assisted by ANNA MARVEL. Now booking parks and resorts. Per Ad. 1324 12th St., N. W., Washington, D. C.

Mention "The Billboard" when answering ads

Mention "The Billboard" when answering ads

HUSTLERS!

NOW IS THE TIME

to prepare for the summer campaign, to investigate the merits of the latest novelties and ascertain where hustler's goods can be bought to the best advantage.

OUR NEW CATALOGUE

will help you. It is a book of reference, which should be in the hands of every Street Man and Auctioneer. Sent free upon request. We are prepared to do an enoumous busines this season, and your orders will receive our most careful and prompt attention. Reliable merchandise at the very lowest prices, are the inducements we offer for your patronage.

LEVIN BROTHERS,
Established in 1886.
TERRE HAUTE, - INDIANA.

Send 4c. in stamps to CHAS. D. HESS, 223 S. Fitzhugh Street, for the Art of Making Up.

We Have the Best Advertiser

YET INVENTED FOR

Circuses, Shows, Excursion Steamers, Floating Theatres. Specialties of all kinds. We have sold them to advertise even Soap and Extracts.

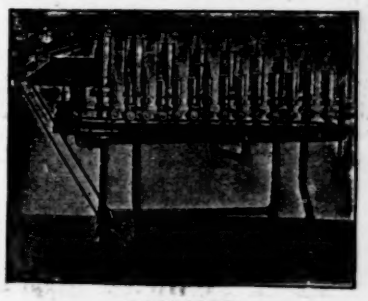

CALLIOPE.

THOS. J. NICHOL & COMPANY,
S. E. Cor. Pearl & Ludlow Sts., Cincinnati, O.

Wigs and Costumes

For Rent and Sale.
Largest House in the West.

A. FUEGER, No. 521 Walnut Street, ST. LOUIS, MO.

WANTED

Agents to make lots of money selling High Art Pocket Mirrors. Twelve reproductions from famous French paintings; novel and attractive, fast sellers. Assortment of 12, 60c, express paid; cheaper in quantities. ST. LOUIS BUTTON CO., St. Louis, Mo.

HOTELS.

The following Hotels Cater to the Profession.

HOTEL RAND Fifth St. bet. Vine and Race, Cincinnati, O.
Rooms, $3.50 and upwards per week. 75c, $1.00 and 1.50 per night with bath. Popular price restaurant.

MANAGERS AND AGENTS.

OLIVER SCOTT General Agent John Robinson's Ten Big Shows. Permanent address, Bristol Hotel, Cincinnati, O.

HARRY W. SEMON General Agent and Railroad Contractor Luella-Forepaugh-Fish incorporated Wild West big new Railroad Shows.

GEO. W. AIKEN Traffic Manager John Robinson's Ten Big Shows. Permanent address, Bristol Hotel, Cincinnati, O.

J. M. J. KANE Season 1903, Manager Opposition Car Great 4-Paw & Sells Bros. United Shows. Permanent address, The Billboard, Cincinnati O.

Mention "The Billboard" when answering ads

Cincinnati Fall Festival

SEPT. 7 to 19, 1903, INCLUSIVE.

Guarantee Fund, $125,000. Largest Affair This Season. Average Attendance, 200,000.

$100,000 Will Be Spent in Exhibits Alone in the

EXPOSITION

LOOK! $20,000 SPENT IN ADVERTISING. 200 newspapers in surrounding towns will herald our attractions. Magnificent Night Pageant illuminated by 10,000 incandescent lamps costing $15,000. Industrial & other parades. ALL RAILROADS GIVE REDUCED RATES.

WANTED to hear from the foremost people in every branch of the profession. No salary too high for the right people with the right acts. Sensational Out-door Attractions; People for the $25,000 Spectacle, VENETIAN WATER CARNIVAL, (new; built for us) Gondolas, Gondoliers, Burlesque Company, Burlesque People, Coryphees, Premier Danseuses, Expert Models for Living Art Pictures, National Character Dancers that can be featured, Acrobatic Acts, Musical Teams, Magicians, Clever Children, Punch & Judy Men, Animal Acts of all kinds, Merry-go-round.

READY TO BOOK NOW In order to avoid useless correspondence send program of recognized house, or references, as well as photos. All stages supplied with special scenery and all electrical and light facilities and everything necessary to properly stage and produce any act. President Roosevelt as a guest of the Fall Festival Association last season was greeted by over 200,000 people. Address

Fall Festival Attractions Committee,

ROBERT R. REYNOLDS, Chairman. - - Rooms 75 to 77 Perin Bldg., Cincinnati, Ohio.

"Cracker Jack"

A delicious Pop Corn Confection, Packed in moist proof packages that keep it fresh for a long time. A QUICK SELLER for theatres, parks, picnics, carnivals, etc. Retails for 5c. A MONEY MAKER for the concessionist. ASK FOR PRICES AND SAMPLES.

RUECKHEIM BROS. & ECKSTEIN,
CHICAGO.

Wanted by Indiana Carnival Co.

Leader to furnish a Band of ten pieces for opening at Malden, Mo., week of May 11-16, and season's work to follow. Can place one or two more good shows. All legitimate concessions can work. All persons holding contracts with this company acknowledge this call by letter. Can use one more good Advance Man. Address

HUDSPETH & BRADEN, - Malden, Mo.

E. R. BENJAMIN write again.

WANTED Streetmen & Corner Workers for selling

THE CELEBRATED SHARPENERS KNOWN AS

The Diamond Stones

Rewarded on Universal Exposition and an article of absolute merits. Big profit and quick sellers for the right party. Send stamp for our sealed price list and full information to

L. M. VAN BOUCHAUTE,
General Agent for U S & Canada,
312 N. 13th St., - - East St. Louis, Ill.

The only wholesale department in the U. S.

WANTED—Carnival Co's—WANTED

The Mt. Vernon Trades Council, representing union labor organizations with a membership of 2,000, acting in connection with the merchants, will give a

Mammoth Merchants' and Labor Festival

At Lake Hiawatha Park, Week commencing May 25.

Cheap excursion rates have been secured on all railroads entering city. This will undoubtedly be one of the greatest events ever held in Central Ohio. WANTED to hear from First-class Carnival Companies, Novelty Acts, Sensational Out-door Acts. Concessions and Privileges of all kinds for sale.

Address CHARLES COPPER, Sec. Mt. Vernon Trades Council.

Managers and Secretaries

Cotemplating holding Carnivals or Festivals this Spring get our terms before closing your contracts. . . . .

Dana Thomson Dixie Carnival Co.

Featuring DANA THOMPSON, acknowledged Champion of all High Divers, and ten of the best Tent Shows obtainable. Address DANA THOMPSON, Pulaski, Tenn., April 6-11; Murfreesboro, Tenn., April 13-18.

NOTE—Can always place good, up-to-date shows and few more privileges. Also Ferris Wheel.

Wanted for Howard Gibson's Shows of All Nations, Carnival and Exposition Company

FOR THE COMING TENTING SEASON

Shows with their own tents or without, Concessions, Privileges, etc. Performers in all lines: also freaks, prodigies, curiosities and novelties. Musicians to complete Band and Orchestra, Indians, Cowboys and Colored Performers. Address JAS. H. GIBSON, Logan, O.

WANTED Following People for the ...Great and Only One... **Hobson Wagon Shows**

Musicians, two Cornets who can play circus music and can double in orchestra. Performers—Good Aerial Team, who do break-aways, man and wife preferred. Contortionists, Jugglers, Wire Walkers, Barrel Kickers. Must do at least two or three acts each and fill in concert. Lowest salary and line of business first letter. Make it reasonable and save your stamp. No fares advanced to parties not known. Address CAPT. C. D. HOBSON, by letter for ten days, Bonham, Texas.